THE WEATHER

Unsettled, generally fair tonight; Thursday fair; light variable winds.

THE LOWELL SUN

6 O'CLOCK

ESTABLISHED 1878 | LOWELL MASS. WEDNESDAY OCTOBER 11 1911 | PRICE ONE CENT

THE WAR IS ENDED

BIG CELEBRATION

Parade, Church Service and Banquet to be Held Tomorrow

With weather conditions favorable, tomorrow's celbration of Columbus day will be worthy of the event it commemorates.

While the celebration has been largely planned by the Knights of Columbus, materially assisted by an appropriation from the city, the celebration is by no means to be confined to the society of its promoters, but is a general holiday on which every citizen, every resident of this great country of

Photo by Marion

THOMAS B. DELANEY,
Chief Marshal

ours, be his nationality or religious belief what it may, should celebrate, for Christopher Columbus was the discoverer of our common country.

Judging from the acceptances of the invitations sent out by the Knights of Columbus, the civic parade will be of most imposing proportions. The big parade will start at 10 o'clock although prior to that hour the Knights of Columbus and the Holy Name societies will march from city hall to St. Peter's church, where solemn high mass will be sung and a sermon preached, after which the general parade will take place. At the conclusion of the parade there will be patriotic exercises by the school children on the steps of city hall, while in the evening the Knights of Columbus will hold a banquet in Associate hall.

Plans Completed

A largely attended and enthusiastic meeting to revise and complete plans was held last evening at the Knights of Columbus rooms, at which all plans were completed. At the conclusion of the business meeting the members listened to a most interesting talk by Rev. W. George Mullin, recently appointed chaplain of the local council. The program of the day will be as follows: At 8 o'clock the members of the Knights of Columbus, headed by the American Band. Fourth degree members and Holy Name societies of St. Patrick's, St. Michael's, the Sacred Heart and Immaculate Conception churches will assemble at city hall and proceed in a body to St. Peter's church, the Holy Name society of St. Peter's church meeting them there. Special seats will be assigned them in the church. At 8.45 solemn high mass will be sung by Rev. W. George Mullin, chaplain of Lowell Council, assisted by local clergymen. The church choir, augmented by singers from all of the choirs of the city, under the direction of James E. Donnelly, will sing the mass while a musical program will be given by the sanctuary choir of 100 voices under the direction of Rev. John J. Burns. The sermon will be preached by Rev. James Quinn, O. M. I., of San Antonio, Texas, formerly of Lowell.

The Civic Parade

At the conclusion of the religious exercises the civic parade will form on the South common with the following roster and makeup:

Chief Marshal Thomas J. Delaney
Chaplain Rev. W. George Mullin
Chief of Staff Bernard F. McArdle
Adj. Harold Patten of C Company
Chief Aide David W. Gerow

Aides

FIRST DIVISION

Lowell Military Band
Marshal, Capt. Philip McNulty
All local military companies at the Armory
Wolfe Tone Guards
Sheridan Guards
Garde d'Honneur
Garde Frontenac
Garde de Holy Angels
Uniform Polish Companies
Greek Military Companies
All other uniformed companies

SECOND DIVISION

Municipal Band
Marshal, William Gargan
Civic Division
All of the local Holy Name Societies
Lowell Cadet Band
Polish and Lithuanian Societies Band
St. Peter's Holy Name
C. Y. M. L of St. Patrick's

THIRD DIVISION

Marshal, Thomas J. O'Donnell
Members of the Lowell Council, K. of C., headed by the fourth degree members, and the O. M. I. Cadets doing escort duty.

Route of Parade

The route of the parade will be as follows:

Gorham street to Central to Merrimack to Bridge to West Sixth, countermarch, Bridge to Merrimack to Moody to Aiken to Merrimack, reviewed at city hall by mayor and city council and dismissed.

Patriotic Exercises

It is expected that the parade will be over at noon but immediately upon its conclusion the patriotic exercises on the steps of city hall will take place, participated in by 1000 school children under the direction of Prof. F. O. Blunt, supervisor of music and Truant Commissioner Thornton of Lowell council. The Lowell Military band will furnish the accompaniment and the children will sing "Columbia," Keller's America hymn and "Star Spangled Banner."

The children will occupy the steps and the immediate surroundings and the place will be roped off and policed. The children will be admitted through the Moody street entrance to city hall. Each child will present a ticket, given him previously.

The Banquet

The closing feature of the day in the program of the Knights of Columbus will be the banquet at Associate hall in the evening. At 7 o'clock a reception will be held in the knights' apartments, after which the guests will proceed to the banquet hall below where the repast will be served. Over 500 covers will be set. Sec. John H. Murphy of the board of trade, who is also lecturer of Lowell Council, K. of C., will officiate as toastmaster and the toasts will be as follows: "The State," Hon. Eugene N. Foss, governor; "The City," Hon. John F. Meehan, mayor; "Our Order," Hon. Mathias Mahoney of Mobile, Ala., supreme director of the K. of C.; "Columbus and His Age," Joseph Smith; "Experiences as a Navy Chaplain," Rev. Matthew C. Gleeson, chaplain in the United States navy, stationed at the Brooklyn navy yard. James E. O'Donnell will be chairman of the reception committee.

Celebration Notes

Marshal William J. Gargan of the second division desires all organizations in that division to report to him at the corner of Highland and Thorndike streets at 9.45. This includes the St. Peter's Holy Name society and the C. Y. M. L., which were late in voting to parade.

Chief Hosmer will strike one round of the fire alarm at 10 o'clock, announcing the start of the parade.

Wolf Tone Guards

The Wolf Tone Guards will meet at their armory in Market street at 9 o'clock tomorrow morning and headed by a brass band will march to the

HENRY J. HEAPS,
Grand Knight

South common to take their position in the Columbus day parade.

St. Peter's Holy Name

A meeting of the Holy Name society of St. Peter's church was held last night and the final plans for the Columbus day parade were outlined. All members are to assemble at the fair hall not later than 8.15 a. m., Thursday, and those who have not been able to get badges will receive them then.

Sacred Heart Holy Name

The Holy Name society of the Sacred Heart church held an important meeting last night and the members decided unanimously to take part in the Columbus day parade tomorrow morning. The society will meet at the school hall in Moore street, tomorrow morning at 8 o'clock, and will march to St. Peter's church, preceded by a band specially engaged. A drill will be held in the hall tonight when a military instructor will be on hand to help perfect arrangements. All members are requested to be present.

St. Michael's Holy Name

The members of the Holy Name society of St. Michael's church are requested to meet at the church in Sixth street tomorrow morning at 7.15 o'clock in order to get in readiness for the parade. The organization will be escorted by the Lowell Military band to Monument square.

Lecture on Columbus

The Notre Dame de Bonsecours association will observe Columbus day with a whist party to be held tomorrow evening at the C. M. A. C. hall in Pawtucket street. A literary and musical program will also be in order.

Tonight there will be an illustrated lecture on Columbus at St. Joseph's college hall in Merrimack street. This lecture which promises to be very interesting will be delivered by a prominent Oblate father of St. Joseph's parish.

The Centralville Social club will hold a smoke talk in their club rooms tonight in Lakeview avenue. A large crowd is expected to be on hand and a fine entertainment program will be given, and refreshments as usual at this place will be served.

The Boy Scouts

Columbus day will be observed in a fitting manner tomorrow by the Boy Scouts, who have prepared a very interesting program of athletics and sports for the occasion, the affair to be held on the George estate, Richardson annex, in Thoradike street.

The program is very elaborate and is as follows: Flag raising, general review of patrols of scouts, demonstration of first aid by the North Chelmsford Boy Scouts, physical drill

Continued to page ten

ESTABLISHED 1852

J. F. O'Donnell & Sons
UNDERTAKERS

Complete equipment for city or out-of-town funerals.

A chapel where services may be held or bodies kept when desired. Advice and information given.

Telephones: Office, 439-3; residence, 439-5.

318-324 MARKET STREET, COR. WORTHEN

The WINTER STORE

You have often noticed the squirrel gathering his winter store of nuts. We may well imitate his example of thrift and "forehandedness" by storing part of our earnings for the winter of life.

IT'S TIME TO GATHER THE NUTS

Interest Begins Nov. 4
Merrimack River Savings Bank

TABLE GIRL WANTED AT ONCE at Quincy House, 53 Lee st.

VARNUM SCHOOL

COLUMBUS DAY EXERCISES HELD THIS AFTERNOON

The following program was carried out at the Varnum school today:

Singing, "America."
Sonnets on Columbus...Sidney Lanier
Edith Geddes, Howard Gaffney, Henry McKinley, Violet Hands, Annette Girard, Alice Grand.
Singing, Keller's American Hymn.
Prayer of Columbus...Walt Whitman
Introduction, Gloria Pfal.
Prayer, Frank Maher and Harold Ready.
Poem, "Columbus," ....Joaquin Miller
Miss Balch's Room
Singing, "Red, White and Blue."
Address, Prof. Hugh J. Molloy, of State Normal School.
Singing, "Star Spangled Banner.
Salute to the Flag and Pledge of Allegiance.

MORE APPLICATIONS

HAVE BEEN RECEIVED FOR THE WORLD'S SERIES

NEW YORK, Oct. 11.—Notwithstanding a diminution in the stream of gold which has flowed into the coffers of the New York baseball club for the past few days for tickets to the world's championship series, Secretary Gray found a batch of letters containing many thousands of dollars when he opened his office today. Nearly all bore Monday's postmark and consequently the orders will be honored. The tickets arrived from the printer today and a force of clerks was kept busy filling the accumulated orders.

Enthusiasts, eager for tickets, crowded the corridors all day.

GAME POSTPONED

National at New York: New York-Brooklyn game postponed, rain.

MRS. C. P. HUNTINGTON PAYS

NEW YORK, Oct. 11.—Mrs. Collis P. Huntington, who arrived yesterday by the North German Lloyd liner Kronprinzessin Cecile, paid the biggest duty when she got in last fall of any individual who ever has brought dutiable articles into this port. She believes that Uncle Sam is entitled to all the law allows. Her contribution to the general coffer yesterday was $8,000.

Interest Paid on Deposits
—AT—
Middlesex Trust Co.
MERRIMACK
Corner of Palmer Street

Simplify

Many a man at some time faces a power problem.

It is a little out of his line and he hardly knows what to do.

Simplicity! Select power which anyone can use.

Bring all power expense into one bill.

To electrify is to simplify. To simplify is to save.

LOWELL ELECTRIC LIGHT CORP.
50 Central Street

NOTICE!

To my customers and the general public: My yards WILL NOT BE OPEN for business tomorrow. Signed, JOHN P. QUINN, Gorham and Dix Sts

AN ARMISTICE

THE MARKET AT TRIPOLI

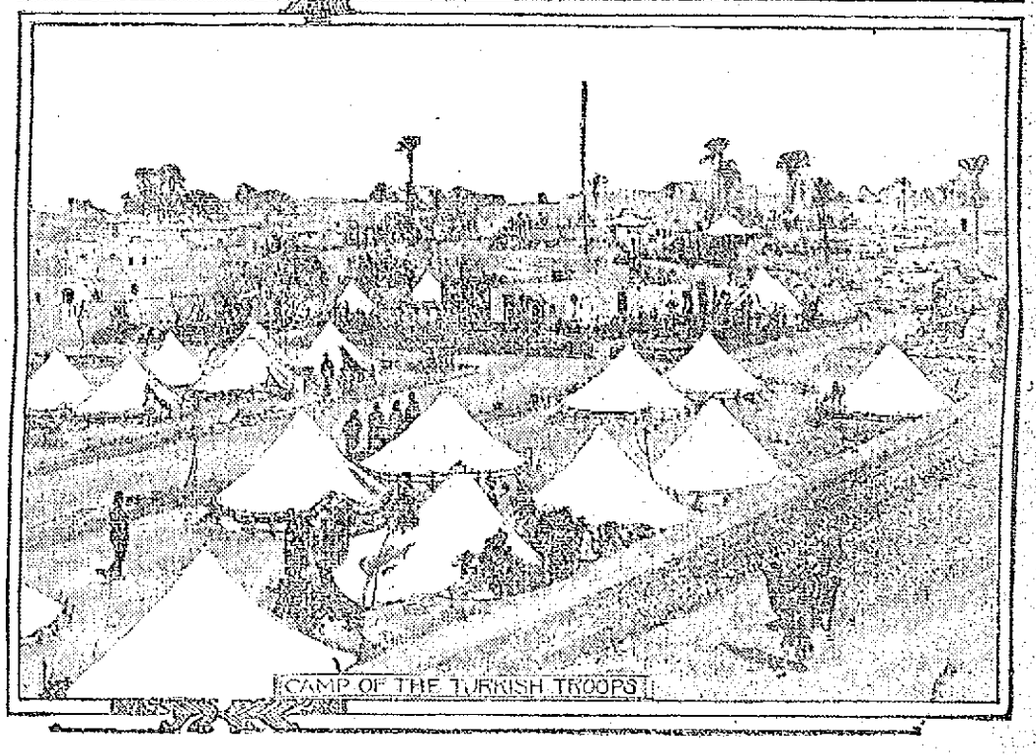

CAMP OF THE TURKISH TROOPS

Has Been Agreed Upon by Italy and Turkey

BERLIN, Oct. 11.—It was declared from an authoritative source today that an armistice had been virtually agreed upon by Turkey and Italy but that it had not yet been decided "officially."

It was brought about chiefly through the efforts of Germany aided by other powers. Italy continues sending troops to Tripoli pending the negotiations but in the meantime, it is understood, hostilities will not occur.

CHINESE REBELS

Have Captured the City of Wu Chung From the Government

HANKOW, Oct. 11.—Revolutionists are today in undisputed possession of Wu Chang. The capture of the city was the climax of a series of sudden developments during the past 24 hours, all of which came about as the result of the tremendous feeling aroused by the execution of four rebels in front of the viceroy's yamen yesterday. The troops proved to be disaffected and within a few hours after the first trouble developed the entire city was in an uproar. Fires were started in every corner of the town, the headquarters of the viceroy and the provincial treasurer were burned, the military commander was killed by a dynamite bomb and the viceroy himself escaped with his life only by hasty flight.

Among the foreigners known to have been in Wu Chang are 25 American missionaries. Communication with the city is almost completely broken and no word as to the fate of the Americans had been received at an early hour today.

With the revolutionists in control of a great and important capital it is hard to estimate how fast or far the movement will spread. The officials are making every effort to keep the dissatisfaction out of Hankow. Five foreign gunboats are stationed along the Yang Tse Kiang between the two cities and foreign volunteers are patrolling the foreign quarter of Hankow.

The last outbreak of revolutionary activity was in the province of Sze Chuen, 500 miles up the river, and it appeared at Cheng Tu, an interior town 150 miles north of the river. Cheng Tu also is a provincial capital.

Students of Chinese affairs have believed for a year or more that the signs pointed to a long series of out-

Continued to page ten

LOOT POST OFFICE

Burglars Got $1500 at South Hadley Last Night

SOUTH HADLEY, Oct. 11.—Burglars broke into the South Hadley postoffice at an early hour today, forced open the safe and robbed the contents, amounting to $1000 in stamps and $500 in cash. Entrance was effected by means of forcing a rear window. It was the third break that has occurred at the office.

With nitro-glycerine the door of the safe was blown off and quickly the contents of the money drawer containing the receipts of this week were removed. A big package of stamps, mostly layers of the one and two cent kind were also stolen.

Residents living in the vicinity heard the explosion and sounded an alarm. Soon after the safe was blown three men were seen running from the office in the direction of Northampton. Deputy Sheriff Brockway organized a party of citizens and in a brief time they were in pursuit of the robbers.

The postoffice building, a one-story wooden affair, is situated in the center of the village and it was an easy matter to gain an entrance. Postmaster M. E. White made an examination of the office soon after the robbery and believed that nothing besides the stamps and money had been taken.

Police of Holyoke, Northampton, Springfield and other cities and towns were notified to be on the lookout for the burglars but several hours after the break they had not arrested any suspects. Postoffice inspectors visited the scene of the robbery today. It was found that the noise of the explosion had been deadened by using blankets. The safe door had been completely blown off by nitro-glycerine.

IN A PITIFUL PLIGHT

15 Year Old Girl Lost in the Woods

PURLING, N. Y., Oct. 11.—After subsisting for 11 days on berries, roots, herbs and such other articles of food as she could gather in the woods, Amanda Howell, a 15 year old girl, was found in a pitiful condition at the bottom of a high cliff near Bonne Bay yesterday.

Her clothing was in rags, her feet so bruised that gangrene had set in and both will have to be amputated, and her physical condition such that she did not recognize the members of the rescue party.

She had lain at the foot of the precipice two days, having fallen over it. She was then too weak to continue her struggle for life.

During almost the entire time that the girl was wandering in the woods, facing hunger, cold and darkness, it rained, and this added to her discomforts. Trees were her only shelter at night, and by day she kept moving, in spite of the rain, in the hope of finding her way out of the wilderness.

The rescuers carried the girl over the road to a nearby village, and then sent her home by boat. She will be transferred to the general hospital at St. John's at once.

CHURCH NOTES

The Norman club of the First Presbyterian church presented the three-act drama, "The Dictator" in the vestry with the following cast:

John Burkett Ryder, Mr. M. J. Mahoney; Jefferson Ryder, his son, Mr. James E. Donnelly; Judge Stott, Mr. W. E. Thornton; Shirley Rossmore (alias Miss Green), Daizelle Dunlap Brown. Place, Mr. Ryder's library, New York city. Refreshments were served.

Worthen St. Baptist

The men of the Worthen Street Baptist church met in the vestry last night to consider the installation of a chapter of the "Brotherhood of David and Jonathan." Several speakers from Boston were on hand to explain the idea and their words were received with much enthusiasm. Rev. Theodore L. Frost, pastor of the church, also spoke to the audience, and urged the consideration of the idea. There was a large attendance of the men of the church and great interest was shown in the movement.

Baraca Class Election

The Baraca class of the First Congregational church held its annual meeting last evening and the following officers were elected:

Frank C. Kidder, president; William Clee, vice president; Ernest Nelson, secretary; Lester Flemings, treasurer. The following were elected chairmen of the committees: Membership committee, John A. Osgood; outlook committee, William Clee; T. Kirk; social committee, Herbert Ball; librarian, Walter Atwood; sick committee, Albert Mertrude.

The business part of the meeting being finished, remarks were made by the retiring president, John A. Osgood, and a violin selection was given by Arthur Braham, followed by a selection on a Victrola. Then the meeting opened for a general discussion on the good of the class.

There were remarks by Rev. Dr. Smith Baker and Rev. Benjamin A. Wilmott.

SATISFACTION OR YOUR MONEY BACK

The Bon Marche

SHOP WITH US OR WE BOTH LOSE

New Creations Daily are Arriving —IN OUR— Millinery Department

We have just "the very thing for you," at a price to suit you, too. No fancy prices, but small profits and quick sales throughout our establishment.

OUR STORE CLOSED ALL DAY TOMORROW—COLUMBUS DAY

THE SUFFRAGETTES

Still on Trail of the Republican Candidates

NORTH ADAMS, Oct. 11.—Miss Margaret L. Foley and her band of suffragettes from Boston, who trailed Lieut.-Gov. Frothingham and the other republican candidates for state offices all day yesterday through Southern Berkshires resumed their chase yesterday after breakfast and followed and harassed the republican candidates all over Northern Berkshire.

The lieutenant-governor slipped away from the suffragettes at Pittsfield this morning. He and Speaker Joseph Walker and Secretary of State Langtry left their hotel at 8.45, while the suffragettes were at breakfast.

As soon as they finished their morning meal the suffragettes summoned their chauffeur. He was instructed to carry plenty of oil for lubricating purposes and extra gasoline for a hard day's run over the mountains and through the valleys of Berkshire, now clothed in all their autumnal splendor.

William—that's the chauffeur's name—knows how to drive a car, as the republicans who tried to lose him all day yesterday in the northern part of the county know. When he left the Wendell this morning shortly after 10 o'clock his orders were to hit only the high places along the state road from Pittsfield to Dalton, where the suffragettes expected to overtake the lieutenant-governor and his campaigners.

Wave Banner at Crane's Mills

People about the hotel at Pittsfield gave the suffragettes a slight cheer as they started off with their yellow "Votes for Women" banner flying. The tonneau of the car was filled with luggage and heavy coats and wraps. The suffragettes say that they are out for the rest of the campaign if necessary and are prepared for a long siege. They also carried along with them a large quantity of yellow and pink literature favoring the ballot for women.

When the suffragettes reached Dalton they drove right up to the Crane Paper mill, where the republican rally was advertised to be held. They were told that the meeting had taken place and that the speakers had gone on to Hinsdale, the next town.

"To Hinsdale then," commanded Miss Foley. Miss Foley is boss of the suffragettes and what she says goes.

"We'll get 'em yet, girls," she cried as they shot by Senator Crane's office on the main street of the town. They waved their yellow banner furiously as they went by the senator's paper mills as if to defy him to come out and talk it over with them.

HOSPITAL ROMANCE

LED TO MARRIAGE OF DOCTOR AND NURSE

BOSTON, Oct. 11.—A romance which had its inception in the Malden hospital a few years ago culminated in the marriage yesterday of Dr. Walter W. Kingsbury, one of the most prominent physicians in Malden, and Miss Emma Elizabeth Lane, who was a nurse at the Malden hospital during the service of Dr. Kingsbury as house surgeon.

The wedding took place at the residence of Mrs. Edward P. Brown at 48 Washington street, Malden, and was performed by the Rev. Judson Van Clancy, D.D., of Beverly, at noon. There were no attendants and the bride was given in marriage by her aunt, Miss Alice Wellsman. Only the immediate relatives and a few close friends were present. Dr. and Mrs. Kingsbury left on a wedding trip through New Hampshire, and upon their return will reside at 174 Ferry street, Malden.

The groom is a member of the Malden board of health and of Malden Lodge of Elks. During his serious illness a short time ago his bride nursed him continuously, and it was through her careful watching that the patient survived.

Malden Elks, previous to the wedding, tendered Dr. Kingsbury a reception and banquet. The color scheme was white and green and the name cards took the shape of red hearts, and there was a miniature white satin slipper favor at each plate. The handsome display of flowers was sent to the bride.

TEACHER IS MISSING

Posse is Searching the Woods for Her

PORTLAND, Me., Oct. 11.—Miss Laura Hamilton, an attractive young school teacher, aged 22, is missing from her boarding place at Show Village, near Conway, N. H. A posse is scouring the woods on the theory that the young woman may have met with foul play or wandered into the woods and lost her way.

Telling her friends that she was going to make a call upon some neighbors but a short distance away, Miss Hamilton left her boarding place directly after supper Monday evening. When she did not turn up at the house where she was going to call nor return to her own boarding place, a searching party was organized at 10 o'clock. An all night and all day search has revealed no trace of the girl.

So far as known she was perfectly happy and suicide is not suspected. Miss Hamilton is a graduate of Colby college, and a daughter of the Rev. Alexander Hamilton of West Scarboro, Me. She went to the New Hampshire school early this fall. Her father left yesterday for Conway Centre, N. H., to aid in the search for his daughter. An invalid mother and sister are nearly prostrated at home.

LAWRENCE WILL

WAS ALLOWED BY THE PROBATE COURT JUDGE

BOSTON, Oct. 11.—Judge McIntire of the probate court, East Cambridge, yesterday allowed the will of General Samuel C. Lawrence of Medford, the longest document of its kind ever filed in Middlesex county, which contained 63 typewritten pages. The valuation of the estate is given at $2,600,000, of which $600,000 is in real estate. Under the terms of the will, which was dated July 9, 1909, $230,000 is given away in public bequests. The executors of the estate are Carrie R. Lawrence, William B. Lawrence and George L. Batchelder, all of Medford, and each filed a bond for $3,000,000. Attorney Charles T. Gallagher of Boston appeared for the executors of the will.

FOREIGN MISSIONS BOARD

MILWAUKEE, Wis., Oct. 11.—The annual survey of the missions was presented at today's session of the American Board of Commissioners for Foreign Missions, which is holding its annual meeting here by Rev. James Barton, D. D., of Boston, the foreign secretary of the board.

Following the survey four missionaries representing as many of the board's missions presented the challenge of progress in India, Turkey, Africa and China and four others, the challenge of need in these lands.

Against the stir of new ambitions in India, the new liberty in Turkey, the development of Africa and the natives' part therein and the advances in China were set the urgent needs of more workers, better equipment and more compelling power.

The forenoon session closed with an address by Dr. Henry A. Stimson of New York bearing on the annual survey.

Tripletoe REGISTERED

MEN'S CHILDREN'S WOMEN'S

Silk Lisle HOSIERY

You Big Man!

If you're big physically you are hard on your socks. But if you have a big heart you'll be good to that "little woman" and always wear "Tripletoe" socks. Then she can junkheap the darning needle.

The darning needle cannot get even a speaking acquaintance with "Tripletoe" socks.

Black and colors 25c. and 50c. at good stores generally.

GLIDDEN, HYDE & CO., BOSTON

Carroll Bros.

Plumbers, Steam Fitters and Sheet Metal Workers.

36 Middle St. Telephone 1660

WOMAN'S ILLS

Many women suffer needlessly from girlhood to womanhood and from motherhood to old age—with backache, dizziness or headache. She becomes broken-down, sleepless, nervous, irritable and feels tired from morning to night. When pains and aches rack the womanly system at frequent intervals, *ask your neighbor about*

Dr. Pierce's Favorite Prescription

This Prescription has, for over 40 years, been curing delicate, weak, pain-wracked women, by the hundreds of thousands and this too in the privacy of their homes without their having to submit to indelicate questionings and offensively repugnant examinations.

Sick women are invited to consult in confidence by letter *free*. Address World's Dispensary Medical Ass'n, R. V. Pierce, M. D., Pres't, Buffalo, N. Y.

DR. PIERCE'S GREAT FAMILY DOCTOR BOOK, The People's Common Sense Medical Adviser, newly revised up-to-date edition—1000 pages, answers *in Plain English* hosts of delicate questions which every woman, single or married, ought to know about. Sent *free* to any address on receipt of 31 one-cent stamps to cover cost of wrapping and mailing *only*, in French cloth binding.

FREE—LADY'S GOLD WATCH GENT'S GOLD WATCH—FREE

Thursday Afternoon

The watches are given away absolutely free to advertise our property. No conditions, simply be on the land Thursday afternoon. Everyone has an equal chance. Don't fail to visit the property.

Greased Pig Chase—The Pig Will Be Given Away to the One Who Catches It

MONEY AND VALUABLE PRESENTS GIVEN AWAY TO EVERY VISITOR THURSDAY AFTERNOON.

At Merrimack Park Addition

FREE CAR LEAVES DEPOT AT 2 P. M., MERRIMACK SQUARE AT 2.15 P. M., AND WILL STOP ALL ALONG THE ROUTE TO TAKE ON PASSENGERS

Lots $19 to $69. $5 to $10 Down. $1 to $2 Per Week

Take any Lakeview Ave., Parker Ave. or Nashua Car and ride to property. 353 lots sold on Merrimack Park in 30 days. Addition now on the market. High dry land. One of the best locations in the city.

Branch Office, 41 Bridge Street, Lowell, Mass.

The Eastern Land Co.

AGENTS ON LAND EVERY DAY AND ALL DAY SUNDAY

Home Office, 87 Weybosset Street, Providence, R. I.

HAD NARROW ESCAPE

Several Persons Taken From Burning Building in Boston

BOSTON, Oct. 11.—Several persons narrowly escaped with their lives early today from a fire in the house at No. 1 Shore Drive, Winthrop, occupied by Mr. and Mrs. Frederick Estes. Mr. Estes, who was ill on the second floor, was awakened by the crackling of flames and, escaping from his smoke-filled chamber, gave a warning cry to the other occupants of the house. Mrs. J. C. Bald, after getting to the street safely, thought of her son, J. C. Bold, Jr., and William Barrett, who were asleep on the top floor and when she returned to awaken them she was overcome by smoke. With considerable difficulty she was rescued by William Bennett, another lodger. In the meantime Barrett was overcome and fell unconscious. Bold attempted to carry him downstairs but the smoke-filled hall cut off that avenue of exit and from a window they were carried to safety by firemen. None of the occupants were seriously injured. The loss was $2000.

THE METHODIST BODY

In Conference at Toronto Heard Able Addresses

TORONTO, Oct. 11.—Continuing its consideration of the various phases of the practical work of the church, the Ecumenical Methodist conference here today heard papers on "Church and social service." Those assigned for the morning service were on "The special teaching of the old and new testaments," by Rev. Gros Alexander of the Methodist Episcopal church, South, "Our special duty as a people's church," by Rev. W. Hodson Smith of New Quay, England, and "Christian and anti-Christian socialism," by Rev. B. Hudson of the Primitive Methodist church.

No subject taken up in open discussion has proved more interesting to the delegates than "Evangelism." Although it became evident that the old time personal appeal in public was no longer generally applicable to modern conditions, many workers believed that in many cases the mind must be reached by appeals to the emotions.

PIES IN STONE

OF BUILDING TO BE OCCUPIED BY BAKERY

CINCINNATI, Oct. 11.—Six freshly baked pies were placed in the cornerstone of the Domestic Science building, Fourth avenue, near Stone street, by a baking concern which will occupy the structure.

Phonograph records have been placed in other cornerstones for musical posterity but the builders hitherto have neglected the possible fondness of future generations for pie, which may be taken out of tightly sealed compartments and consumed by wreckers of the years to come.

HEIRS ARE FOUND

FOR THE ESTATE OF MRS. ALMIRA JARVIS

SAN FRANCISCO, Oct. 11.—The search of the San Francisco police for the heirs of Miss Almira Jarvis of Boston, Mass., who was said to wish to divide her $140,000 estate among the children of her sister, of whom she had lost track, was rewarded yesterday by the claim of Mrs. Clara Chabotte Cooney of this city that Miss Jarvis was her aunt.

Mrs. Cooney said that her mother, Mrs. Julia Chabotte, for whom Miss Jarvis had requested the authorities to search, came to San Francisco with her four children in 1884. Mrs. Cooney said that of her three brothers one was known to be dead, another had not been heard from for 20 years, while the third was living in the vicinity of San Francisco. Mrs. Cooney said that her mother died here in 1901.

WOMAN POISONED

BY MESH BAG CARRIED IN HER HAND

TRENTON, N. J., Oct. 11.—Miss Beatrice MacConnell, daughter of William MacConnell, a business man of this city, is undergoing treatment for blood poisoning which she contracted from handling a mesh handbag. Miss MacConnell squeezed a fever blister on her lip after she had held the bag.

She seemed to be recovering when she went to Cincinnati to visit friends. While the ailment again developed and her condition became serious. The doctors believe she will recover.

PATRONS OF HUSBANDRY

CONCORD, N. H., Oct. 11.—It is announced from the headquarters in this city of the National Grange, Patrons of Husbandry, that during the year ending October 1 there were 450 new subordinate granges organized in 25 different states and 60 granges reorganized in 17 states, making the largest gain in any one year since 1876. The state of Ohio led in the number of new granges with 56. A new state grange is to be organized the last of this month in Nebraska.

AVIATOR RODGERS

IS ON HIS WAY TO KANSAS CITY

MARSHALL, Mo., Oct. 11.—Aviator Rodgers left the ground before a favorable wind at 8.24 a. m. today. It was his plan to circle several times over Higginsville, Mo., but he intended to make no stop before reaching Kansas City, 85 miles distant.

Fair skies and excellent flying weather confronted him.

It was his plan to spend tonight in Kansas City, 1483 miles from his starting point, and tomorrow fly to Parsons, Kansas, 137 miles west of Kansas City. He will follow the southern route to the Pacific, thus avoiding the mountains.

Be jolly the night before with Columbians, Associate, tonight.

Flox is Sure The Cure for Oily, Stringy Hair

MAKES DUST, DIRT AND DANDRUFF FLY, WITHOUT SOAP OR WATER. CLEANS WHILE YOU COMB YOUR HAIR, AND MAKES THE HAIR SOFT AND FLUFFY

"For heaven's sake, Mary, hurry. You have worked half an hour, rinsed your hair four times and it is full of soap this minute. Why don't you use FLOX? I cleaned my hair this morning while I brushed it and it took me only five minutes."

Here's joy at last for the woman with oily, greasy, stringy hair who "can't do a thing with it"—for the woman who dreads the sticky, soapy, lathery bother of her tedious, back-breaking weekly shampoo.

Dust your head tonight with cool, cleansing delightful FLOX—the new antiseptic granular absorbent. Next get out your brush and comb and brush briskly away for five minutes. The result will amaze you. Every particle of the FLOX will come out easily and quickly, bringing with it all the dust, dirt and dandruff and excess oil in your hair and scalp. That's all there is to it. All finished in five minutes. No soap and water. No rinsing. No long hair to slowly dry. No colds to catch. Your head will be and feel deliciously cool and clean and your hair will be soft and fluffy.

Do not confuse FLOX with the old style hair powders and dry shampoos. It is something new, different and better. Won't stick in the hair. Won't stain the hair or scalp. Just a thousand tiny granules that absorb every particle of dirt and dandruff they touch and carry them away in a fluffy.

A 50c package—enough for six cleansings—sold by every good druggist, will prove it with a single test—or money back. Sold and recommended in Lowell, by the Riker-Jaynes company, or will be sent post-paid by the FLOX Chemical Co., Syracuse, N. Y., upon receipt of price.

ALL THE BEST GRADES —OF— ANTHRACITE and BITUMINOUS COAL

CAN BE HAD AT

E. A. WILSON & CO.

4 MERRIMACK SQUARE. 700 BROADWAY, 15 TANNER STREET

THE HIGHLAND CLUB

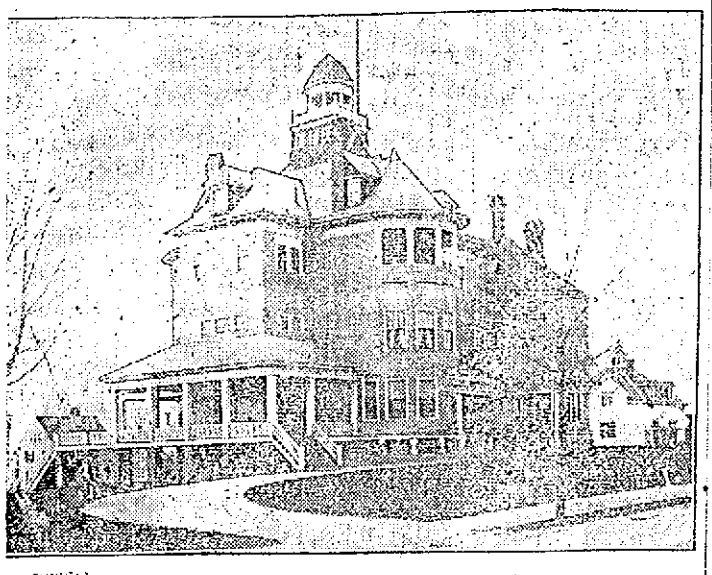

THE HIGHLAND CLUB HOUSE

Question of Renewing the Club Bonds Was Discussed

The bondholders of the Highland club met in special session at the clubhouse last night at the request of the executive committee of the club. The matter under consideration was the renewal of the club bonds which mature this year.

Practically every bondholder was present or represented and it was agreed that the bonds be taken care of by a payment of 50 per cent. in cash, the balance to be provided for by a new issue of bonds.

At the meeting the financial standing of the club was considered in connection with the new bond issue. It was found that there were no current liabilities of any sort, the only liability being the $21,400 of bonds still outstanding, the original bond issue of $30,000 made 20 years ago having been reduced to this figure during the last 10 years. The property of the club, consisting of over 88,000 square feet of some of the most valuable real estate in the Highlands, and the club house with its furnishings, has a book value of $47,000.

Having considered the very sizable reduction of the outstanding bonds and the present financial standing of the club, the decision to call in half of the old bond issue and cover the remainder by a new issue of bonds, was reached after a meeting of short duration.

PRESENTED A RING

MRS. SIMONDS SURPRISED BY SEWING CIRCLE

Mrs. Walter Simonds, president of the Martha Washington Sewing circle, was delightfully surprised yesterday afternoon at the regular meeting of the circle, when she was presented a handsome gold ring with pearls and rubies, the occasion being her departure for Newport, R. I., where she will reside.

The meeting was held at the home of Mrs. C. E. Storm, in Haseltine street and was largely attended, and although the members are losing a president who has been in office for a long time, an enjoyable afternoon was spent. Supper was served and a social evening followed.

Cook, Taylor & Co.

MERRIMACK STREET STORE

This Store Will Be Closed All Day Thursday

Great Special Bargain Sale Friday and Saturday

BEST VALUES EVER OFFERED. READ CAREFULLY

Ladies' and Misses' Very Choice Fancy Wool Mixture Suits, good satin lining; every suit worth $15.00 ..... **$8.98**

Ladies' and Misses' Prettily Embroidered Broadcloth Suits, very latest, value $12.50 .. **$7.98**

Ladies' Pretty Navy Blue and Black Serge Suits, value $15.00. **$10.98**

50 Extra Large Sized Suits for stout ladies in brown, blue and striped mixtures; every suit worth $25.00, Friday and Saturday, each **$10.98**
Sizes up to 51.

250 Special Drummers' Sample Suits, every possible color and style, some sold as high as $25, for this sale **$15.98**

Ladies' and Misses' Pretty Mixed Light Weight Fancy Coats, value $7.50 ..... **$3.98**

Ladies' Black Kersey Short Coats, value $5.00, only ... **$2.98**

Ladies' Fine Black Caracul Coats, value $10.00, each **$6.98**

Ladies' Long Fancy Mixed Winter Coats, also heavy black kersey, from $7.50 to **$4.98**

Ladies' Warranted Water-proof Serge Coats, from $10 to **$4.98**

The finest line of New Polo and Reversible Coats ever shown in the city from .... **$8.98** Up

Children's Caracul Coats, worth $6.50 ..... **$3.98**

500 Children's Heavy Winter Coats: greatest values ever shown in Lowell **$1.98** Up

Children's Bearskin Coats, all colors, value $3.00 ..... **$1.98**

Ladies' Pretty Fancy Serge Dresses, very nicely trimmed, worth $7.50, each ... **$5.98**

Children's Prettily Embroidered Christening Coats, the best variety in the city ... **98c** Up

Wrappers and House Dresses; sale all this week ..... **59c** Up

PRETTY NEW FALL KIMONAS

Ladies' Black and Colored Silk Petticoats, value $3.00, each **$1.89**

Genuine Heatherbloom Petticoats, stamped, value $1.50 .... **92c**

Mercerized Petticoats, half price **49c, 69c, 79c, 98c**

GREAT SWEATER SALE FOR MEN, WOMEN AND CHILDREN

Ladies' $3.00 Pure Wool Sweaters, each **$1.49**

Ladies' $5.00 Sweaters **$3.50**

Boys' or Girls' $1.50 Sweaters, each **98c**

650 Best New Raincoats made at 50c on the dollar.

Best Slip-On Raincoats, velvet collars and fancy checked lining, worth $5.00 **$2.39**

Pretty Kenyon Cravenette Raincoats, every coat guaranteed, value $10.00 ..... **$4.98**

Children's Raincoats, all colors, value $2.50 ..... **$1.69**

SILK WAISTS, HALF PRICE

$3.50 Messaline Waists **$1.98**

$3.50 Taffeta Waists .. **$1.98**

$5.00 Messaline Waists **$2.98**

$5.00 Taffeta Waists .. **$2.98**

50 Dozen Fine Tailor-made Waists from $1.00 to **59c**

500 Pairs $1.00 Best Kid Gloves, pair **69c**

50 Dozen 75c Corsets, pair **50c**

50 Dozen P. N. $1.00 Corsets, pair **69c**

10 Cases Ladies' and Children's 39c Heavy Fleeced Jersey Underwear, piece **25c**

50 Dozen Children's Heavy School Dresses ..... **49c** Up

New Aviation Tams and Toques at Half Price.

MGR. O'CALLAGHAN

Will be Obliged to Undergo an Operation

BOSTON, Oct. 11.—This afternoon the Rt. Rev. Mgr. Denis O'Callaghan, D. D., permanent rector of St. Augustine's church, South Boston, will leave for Baltimore, Md., where he will enter St. Agnes hospital, to undergo a surgical operation for an ailment which has caused him much suffering for some time.

Many of his most intimate friends knew that the distinguished churchman was ailing for a considerable length of time, and also that sooner or later he would be obliged to undergo an operation, and after consulting Dr. Maurice H. Richardson of this city, a few days ago, he resolved to start for Baltimore today, where he will place himself in the hands of one of the most noted specialists in the United States.

In spite of the fact that the Monsignor has passed the three score and ten mark, he is remarkably active, and apparently, so far as outward appearances are concerned, he was enjoying good health, and except to a few personal intimates it was not known that he was in anything but his usual physical condition.

There is perhaps no more widely known priest in New England than Mgr. O'Callaghan, who for more than 46 years has ministered to the people of South Boston district, and since his appointment as rector of St. Augustine's church, more than 40 years ago, he has been the idol of his people of that parish.

In 1898 he was made permanent rector of St. Augustine's church by the late Archbishop Williams, and in June of the same year he was given the degree of doctor of divinity by St. Mary's seminary, Baltimore, Md., which was his alma mater, where he had as classmates Cardinal Gibbons and Archbishop Keane.

He was made a member of the papal household, with the title of monsignor, by Pope Leo XIII.

WOMAN FINDS SON

She Searched for Him for 35 Years

BOSTON, Oct. 11.—A mother who for 35 years has searched the country for her lost son, reducing herself to poverty, and lately scrubbing floors and waiting on tables for a living, now feeble and past 70, has at last succeeded in her quest, and this morning at 8 o'clock Mrs. Nellie Freeman of 209 Main street, Stoneham, left the North station to be reunited to her son, Joseph Carey, a prosperous citizen of Boise, Idaho.

Mrs. Freeman's recent employer, Mrs. Eva G. Ripley, a Wakefield school committee woman, through correspondence with friends in the West learned that "John E. Rogers," principal of the Longfellow school, Boise, now aged 39, had been making a life search for his mother, who was taken away from him when he was four years old.

A letter from her son came recently to the aged woman. A reply was sent and yesterday came an invitation to join him in the Idaho mountains with a substantial check inclosed.

Mrs. Freeman was Mrs. Joseph E. Corey and lived happily with her husband in Jaholca, Mo., until 1876, when she was taken ill with typhoid fever and long confined in a hospital. When she recovered her only son and her husband were nowhere to be found. Rumors were that a strange family had taken the custody of the child and removed east of the Mississippi.

Believing her husband dead, Mrs. Corey went to Chicago, where in 1881 she married George W. Freeman, a livery stable keeper. Fifteen years ago they moved to Wakefield. Shortly afterward he died suddenly and left her penniless.

She took in washing and ironing. Once in a while she was given an extra dollar for especially hard work. This she would spend in writing letters to public officials and acquaintances in the west, asking them to look for her son. She inserted advertisements in newspapers.

In recent years hard work has told on her once rugged frame.

Mrs. Ripley, the Wakefield school committee woman, engaged Editor Joseph Greeley of Jaholca newspaper to prosecute the search. A lucky tip led him to Boise.

PRISONER PAROLED

He Desired to See His Dying Wife

NEW YORK, Oct. 11.—There was a strange scene of mingled joy and sorrow in the home of Paul Bonforte, No. 626 Fortieth street, Brooklyn, yesterday, when the head of the household, who has been imprisoned on Blackwells Island for nearly six months arrived home on parole to see his dying wife.

It was a case in which the law proved charitable. Bonforte's sentence for smuggling lacked nine days of fulfillment. The doctors said his wife could not live more than two or three days. She was calling pathetically for her husband in her conscious moments.

On Monday, the 18-year-old son, Cyrus, went with two of his sisters to the office of the collector of the port and begged to be allowed to serve out the remainder of his father's sentence in order that his mother might see her husband before she passed away.

It was impossible to grant this request, but yesterday Philip Saitta, a lawyer, obtained a writ of habeas corpus and took Bonforte before Judge Holt, who granted him a day's absence from the island under $500 bail. Bonforte was then rushed to his home in a taxicab.

It is understood that steps will be taken to prolong his freedom so that he may remain with his wife until the end.

Bonforte is an importer of figs and cheese and was convicted of defrauding the government of duties.

STRIKERS WERE PAID

CHICAGO, Oct. 11.—The 4,000 striking shopmen formerly employed at the Burnside shops of the Illinois Central railroad were paid their wages for September today.

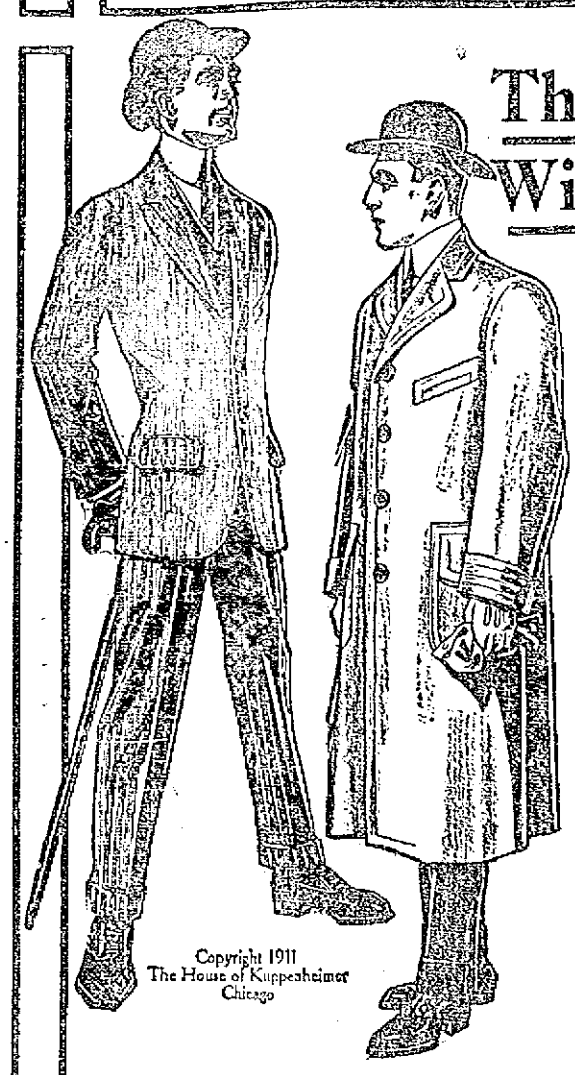

There is no Value Without Quality

—no matter what the price

It's a pleasure to buy clothes without quality-risk.

To know that they are style-right and quality-true—perfect in every little unseen detail.

Come here; look first for quality; see the Kuppenheimer label in the garment; satisfy yourself as to style, then ask the price.

You'll be agreeably surprised.

Remember there's a price too low to pay for clothes—and a price too high.

Here you'll find the average always in conformity to truest worth, no sacrifice of quality, no risk of future displeasure.

We feature the products of The House of Kuppenheimer because we know they measure up flush to our ideals of greatest worth—and yours.

You'll also find a very large and fine line of Furnishing Goods, Hats, Caps and Children's Clothing.

OPEN THIS EVENING

Closed All Day Thursday

SEE OUR WINDOWS

At

MACARTNEY'S "Apparel Shop"

R. J. MACARTNEY 72 MERRIMACK STREET

SOME HONORED NAMES

Given by Prisoners in the Police Court

When Robert Burns appeared in police court this morning and pleaded guilty to a complaint charging him with being drunk Judge Hadley could not resist the temptation to comment upon the honored names of persons who have been brought before the court for divers crimes. He told the defendant that the latter should not dishonor the name of the Aryshire bard by partaking of intoxicating liquors and asked him to refrain from doing so.

During the course of his address to the prisoners in the dock Judge Hadley stated that prisoners had appeared in that court bearing the names of noted people, some of whom shone in history or literature, while others are among our most prominent citizens. Among these he instanced Robert Burns, George Washington, John Adams, Walter Scott, Thomas Jefferson and Daniel Webster, members of the bar and other reputable citizens.

Burns was found guilty and a nominal fine was imposed.

Assault and Battery

Joseph Pinard was charged with drunkenness and assault and battery on his wife. He admitted that he was drunk but denied that he assaulted his wife, and at the conclusion of the hearing of the testimony he was found guilty and was sentenced to three months in jail.

Pinard, who claims to be a manufacturer of medicines for divers diseases, has been living at 74 Cabot street for several weeks.

According to the testimony offered by the boarding mistress he assaulted his wife last Monday night in the house. Mrs. Pinard acts as a saleswoman for her husband and when she returned home Monday night she had some money and, it is said, he asked her to give him the money she had received. She refused to do so, and it is alleged he struck her and after she had fallen on the floor jumped upon her and bruised her so badly that she calld Patrolman Breault, who arrested the defendant.

Mrs. Pinard went to the clerk of the court and entered a complaint against her husband, but when she appeared in court this morning she refused to testify against him. There were several other witnesses, however, who testified to her having been assaulted and Patrolman Eloi Breault said he was called to the house three times last week.

No defense was offered by the defendant and he was sentenced to three months in jail.

Stole Fowl

Nelson and Arthur Brooks, father and son, were arraigned before the court on complaints charging them with stealing a rooster and a hen from the stable of Byron W. Johnson at 294 Thorndike street on Saturday night last.

Mr. Johnson testified that between 8 and 9 o'clock last Saturday night he heard a noise in the yard and leaving the house found one of the defendants in the henhouse and the other had the hens in a bag. He said that the old man was outside and the young man was inside the henhouse.

The court found both defendants guilty and ordered them to two months in jail. Both appealed their cases and were held under bonds for the superior court.

Drunken Offenders

Maria Richardson, who hails from Pelham but occasionally comes to Lowell, was before the court on a charge of drunkenness and she was fined $2.

George Dorsey, John O'Dowd and Etta Roberts were also charged with being drunk, and each was ordered to pay a fine of $6.

SCALES BROKE OUT ALL OVER HER BODY

Scalp Affected, Hair Began to Fall, Hands So Disfigured She Had to Wear Gloves All the Time. Two Hospitals Unable to Assure Cure.

First Application of Cuticura Soap and Ointment Allayed Itching. Psoriasis Has Disappeared.

"Allow me to say a few words in praise of the Cuticura Remedies. About three years ago, I was affected by white scales on my knees and elbows. I consulted a doctor who treated me for ringworm. I saw no change and consulted a specialist and he claimed I had psoriasis. I continued treatments under him for about six months until I saw scales breaking out all over my body save my face. My scalp was affected, and my hair began to fall. I then changed doctors to no avail. I went to two hospitals and each wanted to make a study of the case and seemed unable to cure it or assure me of a cure. I tried several patent medicines and was finally advised by a friend who has used Cuticura on her children since their birth, to purchase the Cuticura Remedies. I purchased a cake of Soap, the Ointment and the Resolvent. After the first application, the itching was allayed.

"I am still using the Soap and Ointment and now feel that none other is good enough for my skin. The psoriasis has disappeared and I everywhere feel better. My hands were so disfigured before using the Cuticura Remedies that I had to wear gloves all the time. Now my body and hands are looking fine." (Signed) Miss Sara Burnett, 2185 Fitzwater St., Philadelphia, Pa., Sept. 30, '10.

Although Cuticura Soap and Ointment are sold throughout the world, a liberal sample of each, with 32-p. book on the skin will be sent free, on application to Potter Drug & Chem. Corp., Dept. 18B, Boston.

WOMAN SUFFRAGE

Has Been Defeated in San Francisco

SAN FRANCISCO, Oct. 11.—Woman suffrage has been defeated in California. With but seven precincts yet to be counted, the majority in San Francisco against granting suffrage to women is 13,273, while in the state at large the majority in favor of granting suffrage to women will not exceed 3000.

Returns this morning indicate that practically all the other constitutional amendments voted on yesterday have carried.

D. Steadman Fox of Dracut Centre has returned from a pleasant trip to New London, N. H.

ORDER YOUR

COAL

NOW WHILE LOWEST PRICES PREVAIL

We have all grades of hard and free burning coal. We also handle

LOWELL GAS CO.'S COKE, MILL KINDLING, HARD AND SLAB WOOD AND SPRUCE EDGINGS.

Give Me a Trial Order

W. T. Griffin

189 APPLETON STREET

I put up bag coal for stores. All orders for $1.00 worth or more promptly delivered.

Telephone 663

DESTROYS DRINK HABIT

The man who drinks to excess needs treatment for his condition. The Orrine treatment can be used with absolute confidence. It destroys all desire for whiskey, beer and other intoxicants. It is a simple treatment, it is given in the home—no sanitarium expense—no loss of time from work.

If after a trial you fail to get any benefit from its use your money will be returned.

ORRINE is prepared in two forms—a powder, for secret treatment, and in pill form, for those who desire to take voluntary treatment. Costs only $1.00 a box. We have an interesting booklet about ORRINE that we are giving away free on request. Call at our store and talk it over. Riker-Jaynes Drug Co., 119-123 Merrimack st.

Red Star

Have your store man bring you a ten cent bag of Quinn's Red Star Nut Coal; try it in the kitchen fire, and then you will realize what you have been missing. You can buy it in bulk at these yards for $6.50 per ton; $3.25 per half ton. If it fails to give satisfaction I will cheerfully refund your money.

Take my advice; I know what I am talking about, as I learned the fuel business from the ground up.

Prices are subject to change without notice.

Mail and telephone orders will receive immediate attention.

John P. Quinn

Office and Yards, Gorham and Dix Streets.

Telephones 1180 and 2480. When one is busy call the other.

WALL PAPER SPECIALS

FRIDAY, SATURDAY AND SATURDAY NIGHT

This department will be closed Columbus day, Oct. 12.

20,000 Rolls 25c to 50c values elsewhere. Our price for Friday and Saturday, per roll ..... 10c to 20c

30,000 Rolls 50c to $1.50 Endless, Plain and Figured Papers, Friday and Saturday, per roll ..... 29c to 89c

Nelson's Department Store

Wall Paper Mfrs.' Syndicate. 13 Stores. See Windows. Biggest Distributors Of Wall Paper In Lowell

THE BOARD OF POLICE

Granted a Number of Minor Licenses

The board of police met in regular session last night and transacted considerable routine business. One applicant, who applied for a license as a common victualler, was given leave to withdraw.

The following licenses were granted: Special police for the Federal Shoe Co. and vicinity, James P. Shugrue; express, Charles H. Merley, Billerica, Mass.; Preston & Lowell Express Co.; hawker and peddler, Henry Arvassais, 1 Lowell street, North Billerica; billiard and pool, Louis Centrambis, 619 Market street; Fred H. Wolfe, 459 Middlesex street; Charles G. Summers, 12 Winter street; ice cream, fruit and confectionery, Robert S. Kearns, 1374 Middlesex street; Hermaline Cabana, 16 Alken avenue; Manoog Asdoorian, 57 Lakeview avenue; John H. Grady, 28 Bridge street; common victualler, Louis Mercier, 283 West Sixth street.

The following licenses were surrendered and cancelled: Aveclas M. Torigian, 74 South street; W. S. Gray, 28 Bridge street; Robert S. Kearns, corner of Middlesex and Pawtucket streets; Manoog Asdoorian, 28 Lakeview avenue; Ernest Maille, 16 Alken avenue.

SUGAR SITUATION

CONTINUES TO BE OF UNIVERSAL INTEREST

The sugar situation in the United States continues to present many features of unusual and extraordinary interest, according to the Boston News Bureau, and, while it is evident the high prices for sugar have been touched, it is not clear when there will be a drop toward normal. There has not been the sharp break in sugar which was expected.

The price yesterday, 6.75 cents per pound, is just where the American Sugar company has held it for several weeks. That price has little practical meaning, however, for the reason that the sugar market of the United States is not being supplied by the refineries of cane sugar, but by the beet sugar growers of the west.

An extraordinary development in sugar has occurred within a week, when California beet sugar sold for New York delivery at around 6½ cents per pound. This is the first time that beet sugar in commercial amount has ever come as far east as New York city, and is conclusive testimony to the sold-out condition of the cane sugar refineries. All of the sugars bought by the American Sugar company for the last two months have been turned into granulated and sold at bare cost of production.

DRUGGIST SUED

FATHER CLAIMS MISTAKE COST BABY'S LIFE

DEDHAM, Oct. 11.—Declaring that a servant was given some other substance when she asked for sugar of milk for his 2½ months' old daughter, and that the child died after eating the substance, Charles T. Kelley of Quincy has brought a suit for $10,000 against Paul J. Brown, a Quincy druggist. Mr. Kelley sues as administrator of the child's estate.

He says that May 16, 1910, his servant went to Brown's store to purchase sugar of milk for his infant daughter Ruth. A package, purporting to contain sugar of milk was handed to the servant. He claims that instead of sugar of milk the package contained a substance dangerous to the public health.

Some of this substance was given to the child, which died as a result. He claims that the child's death was due to the negligence of the defendant.

The defendant has filed a demurrer, stating that the defendant's declaration does not allege any legal cause of action. In his answer he makes a general denial.

LADIES' NIGHT

WAS OBSERVED AT THE C. Y. M. L. ROOMS

The Catholic Young Men's Lyceum held the first of a series of Ladies' nights in their rooms last evening. The affair was a most enjoyable one and was largely attended. An informal program was given between 8 and 9 o'clock by Timothy Rohan, John J. Carroll, Andrew Smith, Thomas Deignan, John J. McCarthy and others.

The latter part of the evening was spent in dancing, the Middlesex orchestra furnishing the music. The committee in charge of the event was as follows: John Halloran, chairman; John J. McCarthy, Albert Lavo, Albert Peterson, Edward Maguire and John F. Murphy.

SENT TO PRISON

MAN WAS ACCUSED OF SHOOTING ANOTHER

BOSTON, Oct. 11.—A game of "tooka" in a north end street and a fusilade of shots from a revolver fired by Stefano Ruggiero of Keith's alley, in a row as to who should be "boss of the beer" resulted yesterday in Ruggiero being sentenced to five to seven years when arraigned in the superior court before Judge Sanderson.

Ruggiero was sitting on the sidewalk in Keith's alley, north end, on Aug. 5, playing with Domencio Falzarano of the north end. In the fight that followed Ruggiero fired five shots at Falzarano, four of which took effect. One of the bullets remains in the body of Falzarano, who is still at the Relief hospital.

LOWELL OPERA HOUSE

No one can sit through a performance of "Over Night," the comedy now playing at the Opera House, without laughter, and it is laughter which springs spontaneously at the most unexpected moments. The story of the two bridal parties who get so sadly mixed on their honeymoon, that the bride of one, and the groom of the other are compelled to take it alone, while the other pair are in a similar situation, contains enough possibilities for humor to satisfy one, and the author, Philip H. Bartholomae, has certainly made the most of it. The honeymoons take place on the Hudson, and from the opening scene of the first act, clear to the finale, the fun is fast and uproarious. "Over Night" will be presented today, afternoon and evening.

A GIRL OF THE MOUNTAINS

The new version of the successful four-act society drama, "A Girl of the Mountains," which comes to the Opera House Thursday, Oct. 12, afternoon and evening, has an interesting plot and is full of sentiment, charm of atmosphere and stirring things. It is a touching love story, well told and splendidly presented. Popular prices will prevail for this engagement.

ARCTIC REGIONS IN PICTURES

Mr. Paul J. Rainey's motion pictures, taken within 640 miles of the North pole, will e shown at the Opera House on Sunday evening, Oct. 15th. Mr. Richard E. Follette, the famous naturalist and sportsman, will lecture on the pictures as they are shown on the canvas. These are positively the only pictures of their kind ever shown in America.

NAUGHTY MARIETTA

Miss Florence Weber as Countesse Marietta D'Altena ("Naughty Marietta"), runs away from a Paris convent school to New Orleans to escape a loveless marriage and meets with numerous adventures before she meets the man of her choice and reveals her identity. Mr. John Cardo sings the tenor role and in the end marries "Marietta." Miss Cara Sapini will be heard in the contralto role of "Adah," a quadroon slave. Miss Blanch Latell will be seen as "Lizette," an ancient female, whose mad desire for a husband brings about many ludicrous situations, and Sid Braham, who is well known for his comic ingenuity, has a role as "Simon O'Hara," an adventurer.

A special augmented orchestra has been assembled to bring out the beauties of Mr. Herbert's score and the chorus will be one of the most proficient vocally that ever added to the success of a comic opera. A variety of handsome costumes of the 18th century together with appropriate scenery will make striking stage pictures.

KEITH'S LOWELL THEATRE

Many people are playing double-headers at Keith's this week for having seen the bill once they have gone a second time for the bill is exceptionally good nearly every act being a headliner in itself. "Menetekel" the mystery of Babylon, the little inkle-smeared tennis ball that writes without any apparent human aid is an awe-inspiring illusion that pleases and mystifies. But the funny acts are the hit, the Holm children and those princes of cut-ups, Cook and Lorenz, the millionaire tramps are truly the limit for genuine comedy. These two acts alone are a whole show in themselves and yet they are only two numbers on the bill. Les Marquards in their side-splitting waltz craze and Carolyn Franklyn and company in the delightful satire, "The Club Woman" also add much to the general gaiety of the bill while the Dare Brothers are both interesting and graceful in their acrobatic act, while Radient Rodie Furman in songs and imitations is exceedingly bewitching. Don't miss this great bill. Seats may be ordered in advance by telephone, 28.

HATHAWAY THEATRE

"Texas," that stirring and romantic drama of western ranch life is drawing large audiences at the Hathaway theatre this week while the friends of popular Jack Chagnon, the new leading man of the Donald Meek stock company have turned out in large numbers to welcome him back to Lowell. Mr. Chagnon makes a most attractive "hero" and the audience isn't surprised that two girls are in love with him, "Texas," the charming daughter of the plains (Miss Marie Horton) and "Lady Trevor," an English society lady visiting in the west (Miss Louise Langdon.) "Texas" while a western piece with now and then a gun-shot is not of the lurid type of border drama but brings out much good comedy which is ably taken care of by Donald Meek in the role of "Oklahoma," a funny cow-puncher who has a little love affair of his own on the side. The play introduces a large cast and all of the members are seen in congenial roles. "Texas" is staged and directed by Mr. Meek personally and great care has been taken in the staging to the production. Next week the company will present that beautiful story of the battle of capital and labor, "The Lost Paradise," an exceptionally interesting and up to date play. Seats for next week's performances are now on sale and may be ordered in advance by telephone, 811.

MERRIMACK SQUARE THEATRE

"In the Watches of the Night," the piece being presented by Our Stock company at the Merrimack Square theatre this week, is without doubt the best offering in which this company has appeared since its coming to Lowell many weeks ago. Kendal Weston is receiving the assistance of Miss Constance Jackson, a young woman who comes to the city with a good reputation, and Stanley Wood, who also enjoys the distinction of a recognized entertainer. Miss Jackson is a handsome young woman and her work in this week's piece reflects to a marked degree her unusual talent. Mr. Wood also displays evidences of winning favor among local audiences in short order. The presentation of the play is creditably done and deserving of liberal recognition from all. The staging of the play is artistically looked after. The Wilton Brothers, comedy bar artists; Billy Ray, known as the musical chink; Leslie, Laurie and Quinn, dancers and singers, and Miss May Monahan, soloist, are others who assist in the excellent bill for the week. The photo-plays are the kind that instruct as well as entertain. There is something always going on at the Merrimack Square theatre daily from 1 to 10.30 p. m.

When you feel discouraged, confused, nervous, tired, worried or despondent it is a sure sign you need MOTT'S NERVERINE PILLS. They renew the normal vigor and make life worth living. Be sure and ask for

Mott's Nerverine Pills Price $1.00 by druggists

WILLIAMS MFG. CO., Props., Cleveland, Ohio
For sale by Falls & Burkinshaw.

TO PILE VICTIMS

TREAT THE INWARD CAUSE IF YOU WANT A CURE

Is piles a skin disease?

No, it is a stagnation of blood circulation—a swelling of blood vessels.

Why expect a cure from applications outside? The treatment should attack the cause.

Dr. Leonhardt's HEM-ROID (sugar-coated tablets) is taken inwardly; it restores circulation, rids you of piles for good.

Sold by Carter & Sherburne Co., Lowell, Mass., and all druggists. $1 for 24 days' days' supply, satisfaction guaranteed. Dr. Leonhardt Co., Station B, Buffalo, N. Y.

Soda crackers are more nutritive than any other flour food. Uneeda Biscuit are the perfect soda crackers. Therefore, Uneeda Biscuit.

Five cents spent for a package of Uneeda Biscuit is an investment—an investment in nourishment, in health, in good eating.

Though the cost is but five cents, Uneeda Biscuit are too good, too nourishing, too crisp, to be bought merely as an economy.

Buy them because of their freshness—buy them because of their crispness—buy them because of their goodness—buy them because of their nourishment.

Always 5 cents. Always fresh and crisp in the moisture-proof package. Never sold in bulk.

NATIONAL BISCUIT COMPANY

TEL. 1902 1903

SAUNDER'S MARKET

159 GORHAM ST. COR. SUMMER ST.

Free Delivery

TRY OUR CLOVER HILL, CREAMERY BUTTER, just received from St. Albans, Vt. ..... 23c, 25c, 28c Lb.

LENOX SOAP 9 Bars for 25c

White Floating Soap 10 Bars for - - 25c
Same Size Bar as IVORY

Proctor and Gamble Naphtha Soap 7 for 25c

Soaps 7 for 25c Welcome, White Ribbon, Borax.

Campbell's Tomato Soup 7 1-2c
Have all you want.
New York Pea Beans, qt 8c
Fancy Mixed Cakes, lb 7 1-2c
Sardines ..... 7 boxes for 25c
Best Alaska Red Salmon, can 14c
Pineapple, can ..... 7c and 18c
Best Mince Meat, pkg 6c
25 Large Nutmegs 5c
Karo Corn Syrup, can 8c
Clams, can 8c
Red Karo, 15c size 10c
Corn Starch ..... 4c, 7 for 25c

Sugar - - - 7c Lb.

Best Potatoes 20c Pk.

Sweet Potatoes 12 lbs. 25c

Cranberries 5c Qt.

Cabbage ..... 1c lb.
LETTUCE 2 1-2c
Radishes ..... 2 1-2c lb.
ONIONS ..... 4c lb.
Native Cucumbers 1c
CELERY 9c
Fresh Tomatoes ..... 2c lb.
SQUASH ..... 1c lb.
Grapes ..... 10c basket

Campbell's Soups, 6c can

BOUILLON, PEA, CLAM, BEEF, CONSOMME, OX TAIL, VEGETABLE MULLIGATAWNY.

Pure Lard
20 lb. Tubs Swift's Silver Leaf ..... 11c lb.
Small Pails Swift's Silver Leaf ..... 12c lb.

Compound Lard
20 and 50 lb. Tubs 9c
Small, Medium and Large Pails .. 9½c lb.

MEATS

Legs of Lamb 10c Lb.
Lamb Chops, Cut from real Lamb 10c and 12½c Lb.
Smoked Shoulders, 9c
Best Hamburg Steak, 3 Lbs. for - - 25c
Sirloin Steak cut from best beef, 15c lb.
First Cut Best Roast
Fresh Pork Shoulders, 11c Lb.
Best Round Steak 12½c lb.
Beef From best heavy steer beef. 10c lb.
Best Sirloin Roast 12½c Lb.
Sugar Cured Hams, 15c
Frankfurts, 3 lbs. 25c
Best Roast Pork Loins 14c lb.
Best Rump Steak, Best cuts from heavy beef 15c to 20c lb.
Choice Fancy Corned Beef 6c, 7c and 8c lb.
Sugar Cured Hams, lb 16c
Rump Butts, lb ..... 8c and 9c
Round Steak, 2 lbs. for 25c
Frankfurts ..... 3 lbs. for 25c
Fresh Killed Fowl, lb 15c
Salt Spare Ribs, lb 7½c

BUTTERINE, 14c
10 and 30 lb. Tubs 12 1-2c

TEAS
All Kinds 25c 5 lbs. For $1.00

CHEESE
Full Cream, A1 Quality Cheese, lb 10c

Best Seedless Raisins 8c

Baked Beans ..... 6c can
Armour's Veribest with Pork and Tomato Sauce.
Syracuse Peas ..... 10c can
Peaches, Lemon Cling 14c
3 Lb. Can Egg Plums 10c
Royalton and Gold Tip Brands.
3 Lb. Can Pears, Best Brand 8c
Blueberries, Loggie Brand 13c
Shrimps, can 11c
Wax Beans and String Beans, can 6c
Challenge Condensed Milk, can 9c
Van Camps Peerless Milk ..... 3 for 25c
5 lb. Package Gold Dust Wash Powder 17c

TOMATOES - - 8c
CORN - - - - 8c
PEAS - - - 10c
Can

Butter Thins ..... 4c pkg.
Uneedas ..... 4c pkg.
Fancy Assorted Crackers ..... 7 1-2c lb.
Maple Syrup, large bottle 25c

CANNED MEATS

Devilled Ox Tongue 4c
Lunch Tongue ..... 14c and 25c
Ham Loaf 6c
Chicken Loaf 6c
English Style Corned Beef 10c
Sliced Smoked Beef 10c
Armour's Chipped Dried Beef 11c
Ready Lunch 6c
Tripe, can 6c
Pig's Feet, can 6c
Frankfurts ..... 3 lbs. for 25c

EXTRA FANCY—GUARANTEED

Pastry Flour

55c Bag
$4.50 bbl.

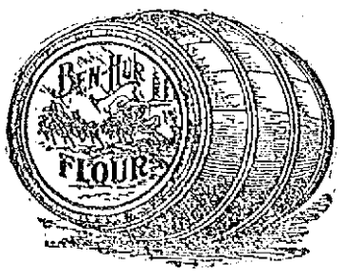

BEN HUR FLOUR $5.50 bbl.
IN 1-2 BBL. BAGS
1 Bbl. to Customer.
$5.75 IN WOOD
We also carry Musketeer, Sunlight and Peerless Princess, bbl. $5.50

Salmon, extra red, can 14c
Brown Sugar ..... 7c lb.
Powdered Sugar ..... 8c lb.
Uneeda Biscuit, pkg 4c
D'Zerta Jelly—all flavors, pkg 6c
Fresh Eggs, doz 20c
Red Raspberries, can 12 1-2c

Toasted Corn Flakes, Quaker, Egg-O-See Brands, 10c size 7c
Melbourne Cocoa, purity, quality and strength guaranteed, 1-lb. can 25c; ½-lb. 14c; ¼-lb. 7c
Pure Chocolate, ½-lb. pkg 14c

Pure Spices—Cloves, Cinnamon, Ginger, White Pepper, Black Pepper, Mustard, Sage, Allspice, Nutmeg, ¼-lb. pkg., 5c and 6c
Fancy Tomatoes, can 8c
Best Green Corn, can 8c
Sweet Corn, can 8c
Black Raspberries, can 9c

UGH! BEN GETS BEANED ON THE BEAN WITH THE BEANS!

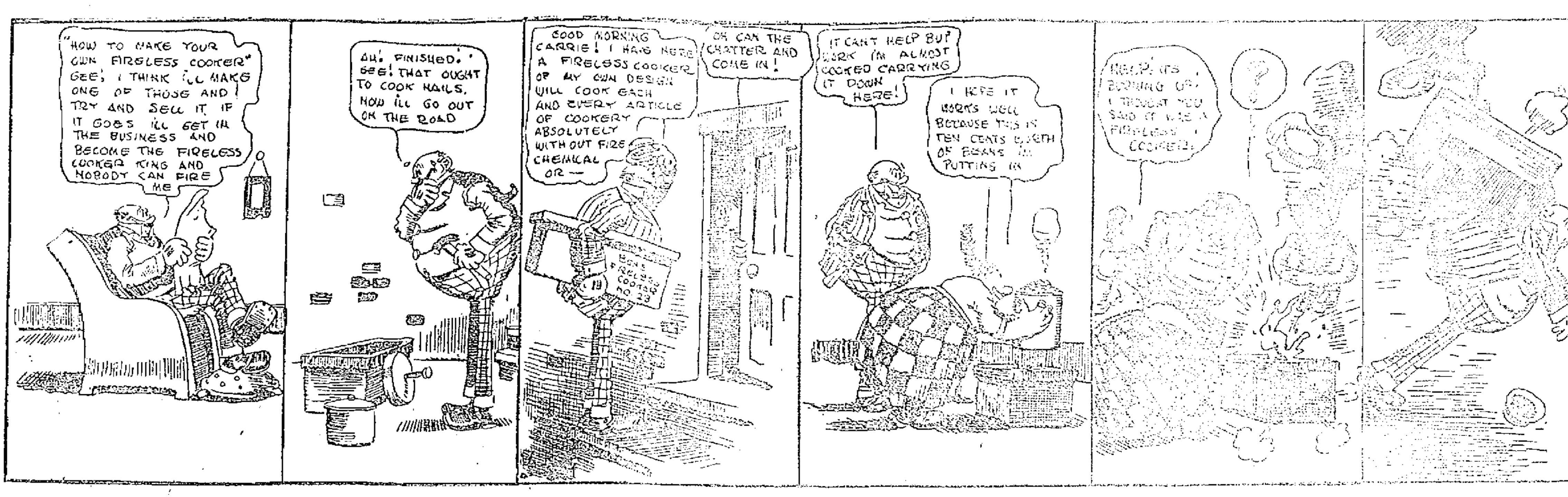

MONEY IS RETURNED

Demand for Tickets Exceeds Supply

PHILADELPHIA, Oct. 11.—Workmen were busily engaged yesterday in putting Shibe park in shape for the first of the world's championship baseball games to be played in this city next Monday.

Additional benches and desks were installed and equipped with telegraph wires to accommodate the army of visiting newspapermen from all sections of the country while new fences were erected in the outfield to prevent the spectators from overflowing the playing field.

Those in charge of the press applications say that never before has an inter-league contest excited so much interest in all sections of the country and that the demand has been so great that many applications for scorer's seats will have to be refused.

In spite of the extra force of clerks put at work last week, it has been impossible to catch up with the large amount of mail containing requests for seats for the first two games to be played here. The supply of available tickets was quickly exhausted and it is estimated that more than $100,000 will have to be returned to the senders with notice that their requests cannot be complied with.

STARS ARE RESTING

NEW YORK, Oct. 11.—Evidently Manager McGraw of the Giants, pennant winners of the National league, thinks that most of his stars need rest for the present, more than grueling practice for the world's series to open here next Saturday with the Philadelphia Athletics as the Giants' opponents. The Giants' manager yesterday put only four of his regulars in the lineup against Brooklyn and played one of these—Snodgrass—out of his regular position, the centrefielder covering second base.

Larry Doyle was one of the regulars not in action, his lay-off being due to the slight accident which befell him Monday. There was still a little limp in the second baseman's gait yesterday from the wrench he gave his ankle, but he is expected to be in his usual trim by today.

Merkle, another Giant, whose condition has been giving his manager some concern, his trouble being a "charley horse," got into the game again and cavorted in lively style around the initial sack, as the six assists credited to him give partial testimony.

THE FALL RIVER TEAM

May Sell Out to Manchester, N. H.

FALL RIVER, Oct. 11.—It is probable that Fall River will not be represented in the New England baseball league next season, the stockholders voting at the annual meeting last night to call for bids on the franchise. The club will be sold to the highest bidder.

The team here has been a losing venture for the past four years. At least one city is desirous of taking over the team, business men of Manchester, N. H., having been in correspondence with the local officers for some time. No definite bid has yet been made by them, it is understood, but last night's vote is believed to pave the way for an early offer.

SOME FINE PITCHING

Athletics Held Down All Star Team

WASHINGTON, Oct. 11.—The Athletics' pitchers worked in something like their true form yesterday and the All-Stars went down to defeat, 3 to 2, the winning run coming over in the ninth inning with no one out on Collins' single and Baker's hard double to the right field fence.

Coombs pitched the first four innings and his bases on balls to Milan and Gessler, coupled with Chase's single and Davis' error gave the All-Stars their two runs. Plank pitched three innings, allowing but one hit and Bender finished up the game, but one hit being registered off his delivery. The way the champions hit Walter Johnson surprised the on-lookers as he had all his well known speed and control. Eddie Collins made three singles while Harry Davis slammed a fast shoot over the right field fence for a home run. Sensational fielding plays were made by Chase and Elberfield. The score:

ATHLETICS.

	ab	r	bh	po	a	e
Lord, lf	4	0	0	2	0	1
Oldring, cf	4	0	1	4	0	0
Collins, 2b	4	1	3	2	2	0
Baker, 3b	4	0	1	2	5	0
Murphy, rf	3	0	1	1	0	0
Davis, 1b	3	1	1	9	0	2
Barry, ss	3	0	1	1	3	1
Lapp, c	1	0	1	2	1	0
Thomas, c	2	0	0	4	0	0
Coombs, p	1	0	0	0	1	0
Plank, p	1	1	0	0	0	0
Bender, p	1	0	1	0	2	0
Totals	31	3	10	27	14	4

ALL-STARS.

	ab	r	bh	po	a	e
Milan, lf	1	1	1	0	0	1
Cobb, cf	4	0	1	0	0	0
Gessler, lf	3	1	0	0	0	0
Chase, 1b	4	0	1	12	1	0
Elberfeld, 2b	4	0	0	4	0	0
Gardner, 3b	2	0	0	0	0	1
McBride, ss	4	0	0	3	3	1
Street, c	3	0	0	4	5	0
Johnson, p	3	0	0	1	7	0
Totals	28	2	3	*24	16	3

*None out when winning run scored.

Athletics	0	1	0	0	1	0	0	0	1	—3
All-Stars	2	0	0	0	0	0	0	0	0	—2

Two base hit—Baker. Home run—Davis. Hits—Off Coombs 1 in 4 innings; Plank 1 in 3 innings; off Bender 1 in 2 innings. Sacrifice fly—Gardner. Stolen bases—Milan, Chase. Double play—Johnson, McBride and Chase. Left on bases—All-Stars 4; Athletics 3. First base on balls—Off Coombs 3; off Plank 1. Struck out—By Johnson 6; by Coombs 2; by Plank 2; by Bender 2. First base on errors—All-Stars 2; Athletics 2. Time—1.25. Umpires—Dineen and Egan.

NATIONAL LEAGUE STANDING

	Won	Lost	P.C.
New York	99	52	65.6
Chicago	92	61	60.1
Pittsburgh	85	69	55.2
Philadelphia	79	73	52.0
St. Louis	75	74	50.3
Cincinnati	69	83	45.4
Brooklyn	62	86	41.9
Boston	44	107	29.1

NATIONAL LEAGUE RESULTS

At Brooklyn: Brooklyn 2, New York 1.

GAMES TODAY

Brooklyn at New York.

BOWLING GAMES

First in Manufacturers' League Last Night

The bowlers in the Manufacturers' league started off last night for the fourth season. One of the games was well contested but the other looked as though a crowd had been pitted up against a quintet of good ones and lost, but the losing aggregation may come back before the season is over and do something.

In the game between the Massachusetts and Bigelow teams the honors were divided, each team taking two points. In the game between the Tremont & Suffolk and Boott, the former team received but one point.

The Rexwoods trimmed the Centrals to the tune of 1282 to 1193 on the alleys last night.

The Old 66 met the Arlingtons but the latter team never had a look in and the big fellows went off with flying colors.

The scores are as follows:

MANUFACTURERS' LEAGUE

MASSACHUSETTS

	1	2	3	Tl
McDougal	85	93	105	283
Kennedy	89	94	88	271
Brierley	80	79	80	239
Bakewell	82	83	99	265
Boyle	92	86	94	272
Totals	429	435	466	1330

BIGELOW

	1	2	3	Tl
Sargent	101	87	80	289
McDermott	94	93	99	286
McKinley	88	88	81	257
Webb	69	73	71	213
Thurston	80	101	78	271
Totals	435	451	421	1307

TREMONT & SUFFOLK

	1	2	3	Tl
French	82	98	78	258
P. Farrell	91	88	109	288
Halfkenny	85	81	84	250
Michaud	75	89	79	243
C. Farrell	85	85	86	256
Totals	418	445	432	1295

BOOTT

	1	2	3	Tl
Leiper	88	85	83	256
Ferguson	93	80	82	255
Holgate	80	97	94	271
Kirby	97	90	98	[illegible]
Abbott	88	77	86	251
Totals	456	429	[illegible]	1345

REXWOODS WON

REXWOODS

	1	2	3	Tl
Harrington	82	82	82	246
Noonan	91	77	93	261
Kelly	93	84	89	266
Holstein	90	86	91	267
S. Reynolds	75	94	83	252
Totals	431	423	433	1282

CENTRALS

	1	2	3	Tl
J. Reynolds	71	74	75	220
Bradley	75	81	83	239
Kane	87	77	84	248
Corcoran	87	74	76	231
Taylor	77	95	83	255
Totals	397	401	395	1193

"LUCKY NUMBER" WINS

OLD 66

	1	2	3	Tl
McDermott	79	95	80	254
O. Donohoe	99	77	82	258
H. Quirbach	85	92	85	262
F. Marren	82	92	92	266
Donohoe	87	90	80	257
Totals	432	446	419	1297

ARLINGTONS

	1	2	3	Tl
O'Connell	92	85	89	266
Duff	68	70	90	228
D. Donohoe	70	76	47	193
Devine	92	92	98	282
Hamilton	81	85	80	246
Totals	403	408	404	1215

WEEKLY ROLL OFF

Harriman won the weekly roll-off on Les Miserables alleys last night, defeating Warren by two pins. Warren had 225 in his first two strings but fell down to a 76 on his third, losing the match. Fielding was a close third, only six pins behind the winner.

	1	2	3	Tl
J. Harriman	90	163	110	363
Warren	111	114	76	301
Fielding	117	88	92	297

GUTTED BY FIRE

BLAZE IN DYE WORKS AT WORCESTER

WORCESTER, Oct. 11.—Fire of unknown origin which gained tremendous headway in spite of a complete sprinkler system destroyed about two-thirds of the plant of the Worcester Bleach and Dye Works on Fremont street last night.

The fire caught on the top floor and although it was apparently only of trifling nature when discovered by Watchman William Battey, the building was a mass of flames before the department could get enough water.

The damage is estimated at several thousand dollars.

The structure was gutted, although adjoining buildings of the factory were saved. The fire was put under control after a stubborn fight of an hour and a half.

Thousands were attracted by the blaze, and while only two alarms were officially sounded, at least a dozen nearby boxes were pulled in by citizens.

HARVARD HAS RELIABLE TOE ARTIST IN QUARTER-BACK POTTER

CAMBRIDGE, Mass., Oct. 11.—Harvard, which made such a poor showing on the gridiron recently against the Holy Cross team, suffered a severe blow in the injury sustained by Wigglesworth. While running back a kick Wigglesworth was tackled at the side line, and his left ankle was badly fractured. It is feared that Wigglesworth will be compelled to stay out of the game for the remainder of the season. As Gardner, the next best substitute, is also in the hospital, Potter is now the only Harvard general on the field who qualifies as varsity material. In the recent game Potter played brilliantly. Late in the second period Potter's drop kick from the thirty-eight yard line scored a goal and finally established Harvard's total. Many experts consider Potter a better player than Wigglesworth.

Be jolly the night before with Columbians, Associate, tonight.

KNIGHTS OF GOLDEN CROSS

BOSTON, Oct. 11.—Delegates representing the different lodges of the Knights of the Golden Cross continued sessions today of their annual convention held in this city.

The Lynn branch of the order entertained the members in that city a part of the day. Tonight will be spent at the educational and industrial exposition as guests of the Chamber of Commerce.

NEXT

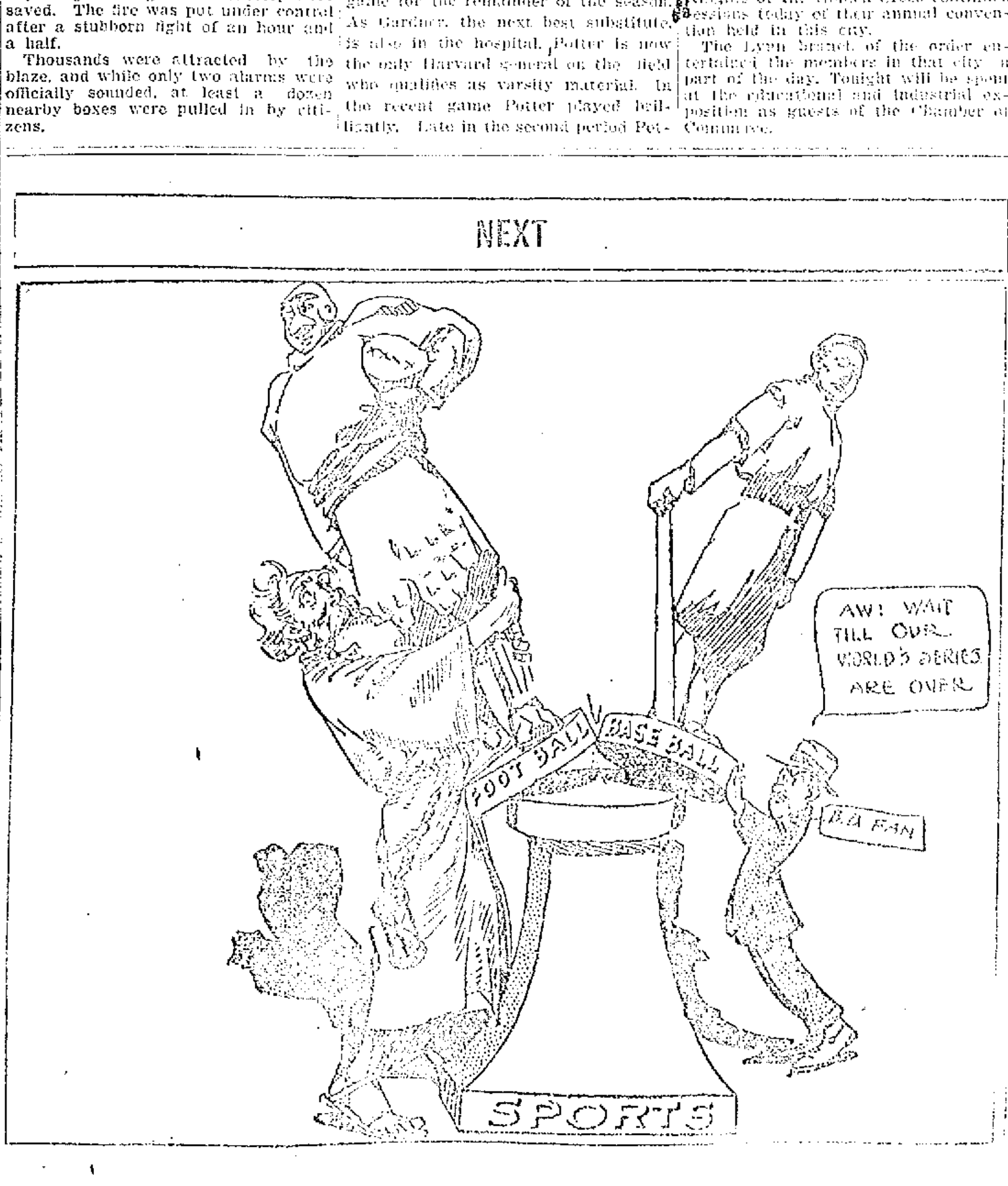

FAMILY POISONED

Ate Mushrooms Gathered by Father

[illegible], Oct. 11.—Three members of the family of [illegible] Szechozier, [illegible] street, Salem, are in a dangerous condition in the Salem hospital, and Szechozier is under the doctor's care at his home, as a result of eating poisonous mushrooms yesterday.

Yesterday morning Szechozier, who is a [illegible] but no mycologist, went into the woods near [illegible] lake, Wenham, and picked a [illegible] of the fungi. These formed the [illegible] dish at the mid-day meal.

Ellen, 15 years old, who was at school and did not get home until after dinner was over missed the feast and was thereby able to summon medical aid for the other members of the family, who were too ill even to send for help by the time the daughter arrived.

Dr. Marren Field was called and when he arrived he immediately sent Mrs. Szechozier and three children, [illegible], [illegible] and Mary, to the hospital. Mr. Szechozier was not in as bad a condition as the others and remained at home. The mother's condition is considered especially dangerous.

This is the first case of toad-stool poisoning in Salem this year, though the fields in the vicinity of the city are filled with mushroom pickers soon after dawn every day.

Columbians, tonight, Associate hall.

BOTH WERE SAVED

Captain and Wife Clung to Hatch

PROVIDENCE, Oct. 11.—The foundering of the barge Penn and the narrow escape of Capt. George Spell and Mrs. Spell, who were rescued from the wreckage of the sunken craft, were reported by the tug Elmer A. Keeler, which arrived here yesterday with Capt. and Mrs. Spell on board.

The barge was loaded with coal and got into trouble in a heavy sea in the Race Saturday morning. The waves washed over the barge and she was soon filled and sank. Capt. Spell and his wife kept from being drawn down in the vortex of the sinking craft by clinging to a hatch. Ropes were thrown to them from the tug, and after tying these around their waists they were drawn through the seas to the tug.

In the meantime the tow of three other barges began to have trouble, and one of them, the Franklin, parted her hawser. The Keeler took the two remaining barges to New London, and then went out and recovered the Franklin.

The Keeler sailed again yesterday for New York, where Capt. and Mrs. Spell live. The barge Penn was built at Perth Amboy, in 1866, and was carrying a cargo of 1000 tons of coal from Washington.

Prince, [illegible] Grange, Thurs. eve.

MAN WAS STRANGLED

Gum Was Found Lodged in His Throat

BOSTON, Oct. 11.—Strangled by chewing gum, Michael J. O'Neil, [illegible] of 40 [illegible] street, was found dead in bed yesterday afternoon.

[illegible] the exact cause of death [illegible] mystery, the police [illegible] the information by Dr. Benjamin [illegible] of 62 Erie street, who was called to attend the man, that death was due to the swelling of some of the [illegible] of the throat. Last night a post mortem examination by Medical Examiner Leary resulted in Dr. Leary's [illegible] the swelling was due to [illegible] being lodged in the [illegible].

[illegible] in the early morning [illegible] Dorchester [illegible] his arrival home [illegible] his father, Michael O'Neil, [illegible] Daniel J. O'Neil [illegible].

[illegible] before he went to [illegible] and [illegible] chewing gum [illegible] to have stuck the gum [illegible] where it lodged [illegible].

His brother, Daniel, went to [illegible], which is the rear attic, [illegible] found the young man [illegible]. He hurried to Dr. [illegible] office but when that physician arrived it was too late to render any [illegible]. Medical Examiner Leary [illegible] the body removed to the City hospital morgue where a further examination was made, resulting in the discovery of the chewing gum.

If you [illegible] help at [illegible] your business, try The Sun "Want" column.

MAN FELL ON SAW

Ernest Davis Was Badly Wounded in Abdomen

HAVERHILL, Oct. 11.—Ernest Davis, aged 25 years, is at the Hale hospital suffering from a 12-inch wound in the abdomen. Davis was running a portable sawmill in the woods in Boxford yesterday afternoon, and he accidentally fell against it. Fellow employes who saw the accident rushed to Davis' aid and saved him from being cut in two.

After the accident, the other employes [illegible] an express wagon for an ambulance and Davis was driven to Georgetown, four miles away, where the wound was temporarily dressed.

As the horse was fagged by the quick trip, another animal was secured and Davis was brought to the Hale hospital here. He was immediately operated upon, the wound being closed. Although he was weak from the loss of blood, Davis showed remarkable endurance while his wound was being dressed. His name is on the dangerous list.

SALVATION ARMY

TO HOLD A GREAT CONGRESS IN BOSTON

The annual congress of the Salvation Army will convene in Boston Tuesday, Oct. 17, and will continue three days. There will be six meetings, for delegates only, and a public meeting each night at 8 o'clock. All the services will be held in the People's Palace.

Col. Andrew Gifford will be in command. Fully 300 delegates from the New England States will be present, and the following prominent leaders will address the congress:

Col. W. Peart, New York city, United States chief secretary; Lieut.-Col. [illegible], field secretary; Col. John Dean, principal of the Training college; Col. William Evans, Ohio, Kentucky and Southern provincial officer; Col. R. E. Holz, Atlantic coast provincial officer; Col. W. McIntyre, central provincial officer; Col. John Margetts, national young people's secretary; Lieut. Col. W. F. Cox, editor-in-chief of publications; Lieut. Col. W. Jenkins, national trade secretary, and Lieut. Col. E. J. Parker, Eastern social secretary. Matters of the utmost importance affecting the Army will be discussed.

A feature of the last night of the congress will be a midnight procession down Washington street to Scollay square. Weather permitting, the procession will leave the People's Palace at 10.30 p. m., Thursday, Oct. 19.

THREATENS JUDGE

WOMAN TO BE EXAMINED AS TO HER SANITY

NEW YORK, Oct. 11.—Mrs. Ida Von Claussen, who once started suit for a million dollars damage against Theodore Roosevelt and others because of an alleged conspiracy to keep her from being presented at the royal court of Sweden, and who has gained notoriety in a variety of other ways, was sent to the psychopathic ward of Bellevue hospital yesterday for a five days' observation as to her sanity.

There was a scene in Tombs court when Magistrate Herbert announced his decision. Mrs. Von Claussen appeared in the supreme court yesterday in her action for divorce from Dr. Wm. C. Horan. Justice Greenbaum of the supreme court received a telegram on Sunday, dated at Chicago, in which Mrs. Von Claussen said: "Justice and liberty is all I ask. If foul play marks your decision, God help you."

Justice Greenbaum believed that the woman's telegram indicated an unsound mind and sent Mrs. Von Claussen to the Tombs court for examination as to her sanity.

"What are you doing?" she exclaimed as the magistrate announced his decision yesterday. "You are taking away my reputation. If you commit me I will communicate with the German consul. You will find you are in [illegible]. I have lived in Germany for [illegible] years and I have applied for citizenship."

TO COST 10 CENTS

NEW DAILY PAPER TO BE STARTED IN PARIS

PARIS, Oct. 11.—The highest-priced daily newspaper of the present day, Le Journal International, is to be started here. It will be published in French and one in English edition, edited by an American, Theodore Stanton. It will be sold at 10 cents a copy. The [illegible] of the publication is to regard [illegible] from a strictly international standpoint, and for that purpose an international advisory editorial board will meet once a year to consider the policy of the journal. Lord Weardale for Great Britain; Geo. Barthou, Denmark; [illegible], and the Baroness Von Suttner, Austria, are the members of the board. Large premises have been taken in Paris, and it is said the newspaper is to be started in February.

7-20-4
R.G. SULLIVAN'S
10c Cigar
Factory output—towards of 100,000 daily. Largest selling brand of 10c cigars in the world. Factory—Manchester, N. H.

WHEN YOU ARE HUNGRY
AND WANT A REAL
Good Dinner
TRY THE
LOWELL INN

THE LOWELL SUN

JOHN H. HARRINGTON, Proprietor

SUN BUILDING, MERRIMACK SQUARE, LOWELL, MASS.

Member of the Associated Press

THREE DOLLARS PER YEAR. TWENTY-FIVE CENTS PER MONTH

The sworn daily average circulation of The Lowell Sun for the year 1910 was

15,976

Sworn to by John H. Harrington, proprietor, Martin H. Reidy, business manager, and Alfred Pilotte, pressman, of The Sun, before me, January 2, 1911. J. JOSEPH HENNESSY, Notary Public.

The Irish home rule bill has been drafted, and for the next few months will receive the finishing touches. It will be superior to the Gladstone bill in many important respects. The sentiment in favor of home rule for all the principal parts of the empire is growing in England, as it is believed that a federation of all the parts can the better be maintained when each like a state of the American union enjoys the complete power of self-government.

Italy will be satisfied to drop the war if she be permitted by the powers to hold Tripoli as her own. From the present outlook it does not seem that the powers will interfere. But if Italy takes Tripoli to hold and to keep it is quite certain that the territorial greed of other powers will soon be so aroused as to lead them also to seek more territory in North Africa, and thus the peace of Europe may be disturbed again and again until Benghazi, now belonging to Turkey, and other minor states, are all under European sovereignty.

The monarchists of Portugal having made an unsuccessful attempt to overthrow the republic, may now expect the government to adopt the most severe repressive measures to stamp out disloyalty. The leaders of the republican movement granted too much rein to the anti-clerical passions of the extreme revolutionists at the outstart. The republican parliament has undertaken to enact a law providing for the separation of church and state, a matter that was partly settled by the provisional government before going out of office. That policy will not justify confiscation of church property or the wanton insult or persecution of the clergy, a policy which has already been favored by the extremists, some of whom seem to be opposed to christianity in any form.

There is much discussion as to what will be Mr. Bryan's attitude in the democratic national convention. Some democrats would go so far as to prevent him from going to the convention on account of his opposition to the democratic ticket in his own state, but this policy is not favored by the leaders of the party. Mr. Bryan should relieve the embarrassment of the leaders on this point and announce his intention of remaining away from the convention. He is blamed with having pursued the role of dictator in past conventions, and now that he is not in the running and that there is a splendid opportunity for victory if the right candidate be selected he can serve the party best by absenting himself from the convention.

OFFICE OF CITY PHYSICIAN

There is an agitation for a change in the office of city physician, so that the incumbent shall be at all times under control of the charity board. The present arrangement by which the official is elected by the city council, paid by the charity board and practically controlled by neither, is an illustration of the unsystematic working of our present municipal government. No matter how the election now pending goes the change should be made, providing that the official in future shall be elected by the charity board and be subject to the instruction and even removal of that body.

AGAINST AUTO TRACK RACING

The Touring Club of America has issued a protest against track racing as serving no good purpose while endangering not only the lives of the racers but also those of the spectators. The track racing encourages the speed mania which causes so many fatal accidents all over the country. We do not suppose that the sport can be prohibited by law, but it can be so discouraged by public sentiment that few track meets will be held to call for the highest possible speed. The danger would be greatly lessened if the speed tests were limited to a spurt of speed on a straightaway track. On the other hand the practice of touring has its uses in producing good cars, good roads and conservatism in the use of high power machines.

EMERGENCIES MAKE HEROES

At the Johnstown flood a man rode down the Conemaugh valley before the ourushing waters shouting to everybody he saw "Flee for your lives, the dam has burst!" He did the best he could, but in the recent disaster at Austin, Pa., a couple of telephone girls did a great deal more by remaining at the switchboard until they notified nearly every subscriber on their division. Miss Lyon, one of the girls, was first to receive the message, and instead of fleeing for her own safety she opened all the lines and began to notify all to flee for their lives as the dam had burst. As a result the mills sounded their danger signals and hundreds escaped who would undoubtedly have been engulfed in the irresistible tide. When Miss Lyon had completed her list and tried to escape she had to plunge through water up to her armpits. The company gracefully doubled her salary for as long as she remains in its service, and each succeeding day brings her fresh proofs of appreciation. Kathleen Lyon is indeed a heroine.

Thus we see it is emergency that proves the hero or the heroine. We meet people every day who have in them the stuff from which true heroes or heroines are made. Thus it was at the battle of Thermopylae and thus at Sempach in which Arnold of Winkleried, a Swiss knight, at the sacrifice of his own life opened a path to freedom. In a Swiss company he saw the Austrians advance in close column and likely to bear down his countrymen when uttering the cry "Protect my wife and children and I will open a path to freedom," he rushed forward, gathering several lances in his arms and bosom, whereupon the Swiss took advantage of the gap, broke the phalanx and won a victory.

There have been many such heroes in our own wars, men who boldly gave their lives for their country's freedom; but somehow after all, when a young girl like Miss Lyon or like Grace Darling performs an act of real heroism, the world seems to admire it far more than the deed of a man of whom courage is naturally expected. The lesson of the heroic telephone girl at Austin should inspire others under similar emergencies.

LOT'S WIFE LOOKS BACK AND IS TURNED INTO THE SALT OF DEFEAT

SEEN AND HEARD

THE LAND OF BEGINNING AGAIN

(Louisa Fletcher Tarkington, wife of Booth Tarkington in the Smart Set)

I wish that there were some wonderful place
Called the Land of Beginning Again,
Where all our mistakes and all our heartaches
And all of our poor selfish grief
Could be dropped, like a shabby old coat, at the door,
And never put on again.

I wish we could come on it all unaware,
Like the hunter who finds a lost trail;
And I wish that the one whom our blindness had done
The greatest injustice of all
Could be at the gates, like an old friend that waits
For the comrade he's gladdest to hail.

We would find all the things we intended to do
But forgot, and remembered—too late,
Little praises unspoken, little promises broken,
And all of the thousand and one
Little duties neglected that might have perfected
The day for one less fortunate.

It wouldn't be possible not to be kind
In the Land of Beginning Again;
And the ones we misjudged and the ones whom we grudged
Their moments of victory here
Would find in the grasp of our loving handclasp
More than penitent lips could explain.

For what had been hardest we'd know had been best,
And what had seemed loss would be gain;
For there isn't a sting that will not take wing
When we've faced it and laughed it away;
And I think that the laughter is most what we're after
In the Land of the Beginning Again!

So I wish that there were some wonderful place
Called the Land of the Beginning Again,
Where all our mistakes and all our heartaches
And all of our poor, selfish grief
Could be dropped, like a shabby old coat, at the door,
And never be put on again.

Camille Saint-Saens, the famous composer, has penned his last note. At his retirement, bordering on eighty, he regards his "Samson and Delilah" as his masterpiece.

"Should any of my work survive me," he is quoted as having said "it will be 'Samson.'"

The ex-organist of the Madeleine in Paris, considers Italian music the biggest rival France has to face. Excepting Richard Strauss he sees no genius across the Rhine. For Puccini and Mascagni Saint-Saens has the greatest admiration. "The world has not yet enjoyed those responsible for 'Cavalleria' and 'La Boheme' at their best.

In his declining years Saint-Saens, who lives mostly at Nice, has developed some curious idiosyncrasies. When he is entertained the hostess is always expected to have toothbrush and powder ready to hand. His dogs invariably accompany him.

Mr. and Mrs. Stewart Edward White were among the returning Americans on the Cedric. Mr. White entered Mombasa in November, 1910, penetrated Uganda and Zanzibar, and came out in August, travelling and shooting. He says he was in twenty-one tight places, where it was necessary to shoot straight or be killed. Six times he was treed by rhinoceri. He bagged ten lions, including the fourth largest lion ever shot, measuring eleven feet over all. He killed four leopards, and brings home 100 heads. He shot fifty-five kinds of big game

"The variety of game is inconceivable," said Mr. White. "I saw a line of game four miles long travelling over the mountain side to water, and counted 200 heads in half an hour.

Mrs. White's chief ambition was to get a python, but she was disappointed. She accompanied her husband part of the time and collected four carloads of bulbs, roots, seeds and flora. Some of the rarest of her plants she presented in London to the Kew Gardens. Others she will plant in her garden at Santa Barbara, Cal.

Mr. White has written a book, interpretive of eastern equatorial Africa, not a hunting or an exploring work, but containing vivid impressions of the people, customs and life, to be published by the Doubleday-Page company.

TO GROW HAIR ON A BALD HEAD

BY A SPECIALIST

Thousands of people suffer from baldness and falling hair who, having tried nearly every advertised hair tonic and hair-grower without results, have resigned themselves to baldness and its attendant discomfort. Yet their case is not hopeless; the following simple home prescription has made hair grow after years of baldness, and is also unequalled for restoring gray hair to its original color, stopping hair from falling out, and destroying the dandruff germ. It will not make the hair greasy, and can be put up by any druggist: Bay Rum, 6 ounces; Lavona de Composee, 2 ounces; Menthol Crystals, one-half drachm. If you wish it perfumed, add half to one teaspoonful of To-Kalon Perfume, which unites perfectly with the other ingredients. This preparation is highly recommended by physicians and specialists, and is absolutely harmless, as it contains none of the poisonous wood alcohol so frequently found in hair tonics. Do not apply to the face or where hair is not desired."

Before publication we presented this prescription to Riker-Jaynes Drug Co., this city, and they state that they have filled it many times for their patrons who report most astonishing results from its use.

Lowell Textile School

EVENING CLASSES OPEN OCT. 16, 1911, AT 7 O'CLOCK

Examinations and registration Thursday evenings, Sept. 28th and Oct. 5th, and Friday evening, Oct, 13th, at the school at 7 o'clock.

CHARLES H. EAMES, Principal.

OWES HER HEALTH

To Lydia E. Pinkham's Vegetable Compound

Scottville, Mich.—"I want to tell you how much good Lydia E. Pinkham's Vegetable Compound and Sanative Wash have done me. I live on a farm and have worked very hard. I am forty-five years old, and am the mother of thirteen children. Many people think it strange that I am not broken down with hard work and the care of my family, but I tell them of my good friend your Vegetable Compound, and that there will be no backache and bearing down pains for them if they will take it as I have. I am scarcely ever without it in the house.

"I will say also that I think there is no better medicine to be found for young girls to build them up and make them strong and well. My eldest daughter has taken Lydia E. Pinkham's Vegetable Compound for painful periods and irregularity, and it has always helped her.

"I am always ready and willing to speak a good word for the Lydia E. Pinkham's Remedies. I tell every one I meet that I owe my health and happiness to these wonderful medicines."—Mrs. J. G. JOHNSON, Scottville, Mich., R.F.D. 3.

Lydia E. Pinkham's Vegetable Compound, made from native roots and herbs, contains no narcotics or harmful drugs, and to-day holds the record for the largest number of actual cures of female diseases.

If you want help at home or in your business, try The Sun "Want" column.

EDITORIAL COMMENT

New Bedford Mercury: The Duke of the Abruzzi, a gallant gentleman with an affair of the heart which recently interested us, but who has now abandoned the courts of Venus for the field of Mars, is distinguishing himself as vice admiral of the Italian navy in the conflict with the Turks. The Duke, we are informed in the news despatches, considering that the acute stage of warfare has passed, has submitted to the king a plan to organize a scientific expedition into the interior of Tripoli to study the flora, the fauna and water courses. To turn from guns and drums and wounds to consider the lilies of the field presents the versatile Duke of the Abruzzi in a light which enhances the favorable impression he had already created. "In short in matters vegetable, or animal or mineral he is the very pattern of a modern major general."

EIGHT HOUR LAW EXPENSIVE

Brockton Times: The new federal law requiring that all work on government vessels, in private yards as well as national, must be confined to eight hours, is far-reaching in effect. Private ship builders say the increased cost of building paying for additional hours, is so heavy that vessels cannot be constructed within the appropriation for them, and several concerns refuse the work. It is estimated that each battleship will cost from one to three million dollars more under the new conditions. The burden of armed peace falls on the taxpayer, and was no light one before the increase. With the rapidity with which battleships are sent to the scrap heap, the average citizen labors under the belief that the one great good of building them is the amount of employment given and wages paid for so doing. If a portion or all of the private yards refuse to build and no added appropriation is made, the government yards will have more than they can handle, and the happy prospect of lessening the number of navy yards will be dissipated by the burdensome prospect of increasing the capacity of or adding to the number already established.

PROTECTION BOOSTS PRICES

Johnstown Democrat: The United States is not the only nation suffering from excessive protection. The rigid protective policy of Germany, though not nearly so drastic as that of the United States, has so increased the cost of living as to compel the most severe economies on the part of the wage earners. The families of the masses cannot afford the luxury of meat. Horses and even dogs, are killed in large numbers for consumption as food.

Wages are not increasing in Germany nor are labor conditions being improved. In the last five years statistical returns show that, making due allowance for increase in population, employment of females in industrial occupations where male labor is to that extent supplemented has increased over 35 per cent.

PEOPLE OF NOTE

Former Ambassador and Mrs. Jos. H. Choate have issued invitations for the golden anniversary of their marriage, which they are to celebrate on Oct. 16, at "Naumkeag," their summer estate in Stockbridge.

Miss Emma W. Lee, former secretary of the committee on information about organized charities in Boston, and for 15 years connected with the Associated Charities, has begun her duties as assistant secretary of United Charities in Rochester, N. Y., under Dr. William Kirk, the general secretary. Miss Lee has been given the assistant secretaryship and will have direct charge of the work. At the time of the Chelsea fire Miss Lee was given charge of the hundreds of refugees and her service met with much praise.

Mrs. de Navarro, formerly Mary Anderson, the American actress, is on her way to New York. She is accompanied by her husband, Antonio de Navarro.

Forbes Robertson is on his way here to begin his third and last American tour with "The Passing of the Third Floor Back." He will visit the length and breadth of America, and, according to present intentions, expects to return to the London stage in the fall of 1912.

A concert given recently at Briarcliffe Lodge, Briarcliffe Manor, N. Y., by Mme. Nordica, assisted by Myron Whitney, basso, and E. R. Simmons, pianist, the concert being arranged by Henry Law, who was anxious to open a new ballroom with a musicale of the highest character. Mme. Nordica was in glorious voice and sang in electrifying fashion songs by Cadman, Strauss, Vidal, Debussy, Wakefield, Weber and Stange, though it was perhaps her incomparable rendering of Schubert's "Erlking" that most delighted her hearers, Musical America says. With Mr. Whitney, who acquitted himself in exemplary fashion, she was also much applauded for a duet from Mozart's "Marriage of Figaro."

One of the living demonstrations of a successful Indian who is making himself an example and an inspiration to his fellows is Charles E. Dagenett. Dagenette, says the New York Tribune, is a Peoria Indian, though not a full blood. He was educated at Carlisle, and upon finishing school returned to the reservation. He determined that he would not retrograde, as so many Indians have. First he became a clerk at the agency and later got into the Indian school service. He it was who conceived the idea of establishing an agency to find employment for the Indians. Three years ago he began this work. Now he has a half dozen assistants, the field is covered from Canada to Mexico, and every year thousands of Indians, educated and otherwise, are furnished with employment. Dagenette furnished upon contract the Indians who stopped the great break through which the Colorado river three years ago was pouring its flood into the Salton sea. He has a hundred Blackfoot Indians at work on an irrigation project in Montana. Almost an entire tribe of Ute Indians have through him received employment on the Burlington railroad in South Dakota.

Mary Garden has come over to sing at the music festivals in Bangor and Portland. Her manager has filled every available date for her concert tour. She will appear at Hartford, Oct. 16; Providence, on the 20th; on Sunday evening, 22nd, at Boston; 23d, at Troy; 26th, in the New Symphony auditorium at Newark, N. J., and continue concertizing until her engagement with the Philadelphia-Chicago Grand Opera company in Philadelphia, Nov. 3.

PUTNAM & SON CO.

166 CENTRAL STREET.

Our Store Will Be Closed All Day Thursday, Oct. 12, Columbus Day.

Dependable Suits

For boys 8 years to 17 years of age, for

$5.00

We put on sale this season—GUARANTEED SUITS for boys—suits so good—made for us in accordance with our own specifications that we do not hesitate to guarantee to you that the suit you buy will give perfectly satisfactory service.

Each one of these suits bears our guarantee ticket, of which the following is a copy:—

PUTNAM'S $15.00 SUIT GUARANTEED

This Suit is warranted to give satisfactory service or we will replace it with a new suit FREE.
If you have cause for complaint return this ticket with suit.
Lot
PUTNAM & SON CO.
Lowell.

THESE GUARANTEED SUITS are made up in two styles. Norfolk jackets and double breast jackets, with knickerbockers, of winter weight blue serges, and sturdy cheviots in the latest colorings— browns, grays and gray mixtures—remarkable suits for boys 8 years to 17, for..... **$5**

Boys' Winter Suits

For boys 8 years to 17. Strong cheviots and fancy cassimeres, double breast jacket and Norfolk styles—for $2.50 and $3.50. Several styles of new cheviot suits with an extra pair of knickers, for **$3.75**

The Finest Suits

Made for boys are here from ROGERS, PEET & CO. Just the same handsome suits that are sold to the critical Broadway trade. Every pattern used in Rogers-Peet's boys' clothing is exclusive, and nothing better is made in America.

Rogers-Peet's Suits for boys 10 years to 17 ..... **$10 to $14**

ALD. COMERFORD

TO BE SUMMONED BEFORE THE GRAND JURY

WORCESTER, Oct. 11.—Dist. Atty. James A. Stiles announced yesterday that he will summon Alderman Michael J. Comerford before the grand jury to tell the facts of an alleged attempt to bribe him in connection with the Worcester grade crossing investigation.

Alderman Comerford introduced an order in the city council for an investigation of the building of concrete retaining walls in connection with the grade crossing work here. He later issued a signed statement, stating that he was approached and offered money if he would not further insist upon the probe.

A NEW REMEDY FOR ECZEMA

Thousands of people are today suffering from eczema and think it is something else. The new remedy Cadum gives quick relief in all forms of eczema, rashes, itchings and irritations of the skin. One of the ingredients of Cadum is an extract from the well-known tree Juniperus Oxycedrus, which has a wonderfully soothing and healing effect when the skin is inflamed, irritated or diseased. It has proved a blessing to many who have suffered for years from distressing, stubborn and disfiguring skin diseases. Cadum is antiseptic, destroys disease-producing germs, gives immediate relief, and begins healing with the first application. 10c and 25c. Sold by all druggists.

MR. I. L. SHOWEM FINDS OUT WHAT ONE OF OUR "WHITE HOPES" WILL DO TO JOHNSON

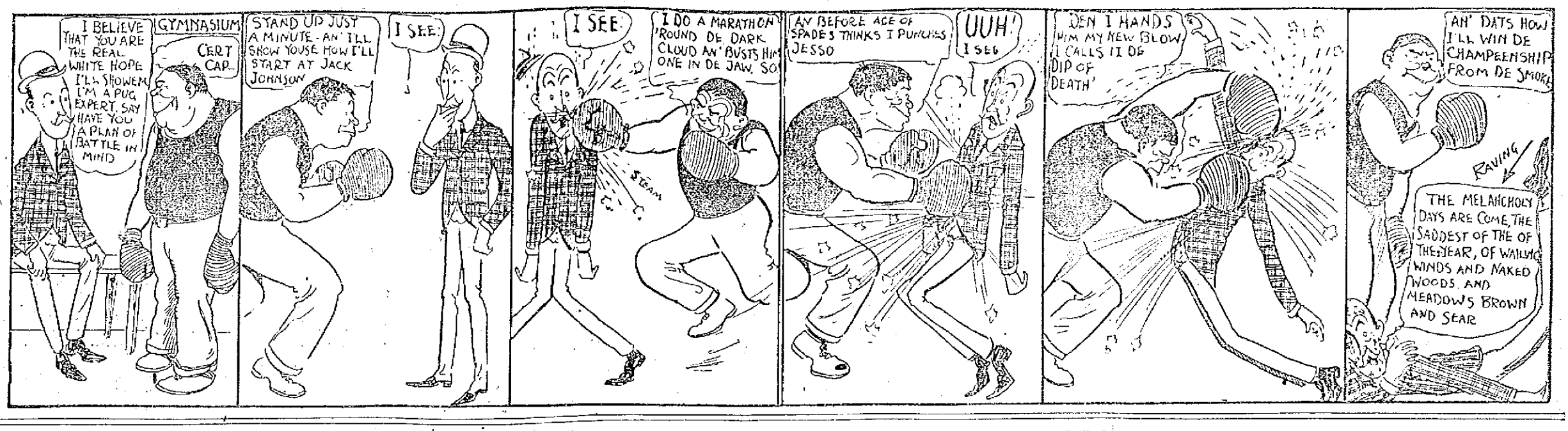

FR. MATHEW'S DAY

REV. DR. D. J. KELEHER

EDWARD F. SLATTERY
One of the Past Presidents

Rev. Dr. Keleher Addresses M. T. I. on Its Significance

In compliance with a time honored custom the members of the Mathew Temperance Institute last evening observed the 120th anniversary of the birth of Rev. Theobald Mathew, the apostle of temperance, with interesting exercises. There was a splendid attendance of members out to greet the spiritual director, Rev. Daniel J. Keleher, Ph. D., who was the principal speaker. Pres. James J. Gallagher presided and made a neat opening address, setting forth the meaning of the 10th of October to the members. He then introduced in complimentary terms the speaker of the evening, Rev. Dr. Keleher. The reverend gentleman who is immensely popular with the members was accorded a splendid ovation when he arose to speak. He dwelt at length on the life and work of Fr. Mathew, and drew lessons therefrom of benefit to the young men who adhere closely to the cardinal principles of the society. He urged the members to be steadfast in their devotion to the society and to bring in new members from time to time. Dr. Keleher gave a delightfully interesting talk on his travels in Europe early this summer, dealing principally with his observations in Ireland. Many of the places in the Green Isle, he said, were closely associated with the life of the great apostle of temperance, and he described them as well as telling the reason for their being erected. His address was thoroughly enjoyed.

JAMES J. GALLAGHER
President M. T. I.

Probation Officer Edward F. Slattery, one of the oldest members of the society, spoke interestingly and gave some sound advice to the young men assembled. Though a familiar figure at Mathews' gatherings, Mr. Slattery never fails to arouse the enthusiasm of the members with an ability to tell a good story to convey his idea. His address last evening was replete with entertaining features. Mr. Slattery gave a general talk, dilating on the benefits of total abstinence and occasionally told a story. It was expected that John T. Shea of Cambridge, would attend and speak but at the last moment he was unable to come.

During the evening a Victrola concert was given by Thomas Wardell. A luncheon was served at the close of the meeting.

The preparations for the musical melange by the society go along swimmingly and indications are good for a successful event. Much regret has been expressed by the members, particularly by the ex-delegates to the C. T. A. U., over the retirement of Maurice Dineen, as secretary of the archdiocesan union, a position which he filled with eminent satisfaction. During his incumbency, Mr. Dineen took a lively interest in the Mathews here and in the movement generally throughout the union's jurisdiction.

KEITH'S THEATRE LOWELL, MASS. VAUDEVILLE ATTRACTIONS

5TH WEEK, OCT. 9

The Mystery of Babylon
MENETEKEL
? ? ? ? ?

THE CLEVEREST OF ALL
BUD and NELLIE HEIM
America's Foremost Juveniles

Sensation of the Folies
LES MARQUARDS
WALTZ CRAZE

CARLIN FRANKLIN CO.
DARE BROS.
RODIE FURMAN

COOK and LORENZE
The Two Millionaires

Prices 10c to 50c—Mat., best seat, 25c—Phone 28—Box Office Open from 9.30 a. m. to 10 p. m.—Subscription Books for Season Now Open.

SILVER WEDDING

Observed by Mr. and Mrs. Downing

Monday evening the friends of Mr. and Mrs. A. Downing gathered at their beautiful new home at 11 Hazel street, and assisted them in celebrating their silver wedding, they having been married twenty-five years on that date. Many guests were present from out of town.

The party was entertained by some very fine talent, including vocal and instrumental selections, also by Prof. Galoway, the famous ventriloquist, who gave a fine exhibiton of his art.

The happy pair received numerous gifts, including many pieces of magnificent silverware.

A bountiful repast was enjoyed by all. The party broke up at a late hour, wishing the couple lots of health, wealth and happiness for their future years.

BOSTON FANS

WILL START FOR THE WORLD'S SERIES FRIDAY

BOSTON, Oct. 11.—In spite of the reported scarcity of tickets, both at New York and Philadelphia, and the fact that carloads of checks have been returned by the respective managements to unsuccessful applicants for tickets, a big delegation of Boston fans is going over to take in the championship games between New York and Philadelphia.

While some few of the fans may go today or tomorrow, in the hope that they may be able to secure reserved seats, even if at a premium, the great majority of rooters will leave on Friday night.

"Nuff Ced" McGreevy, who never misses a spring trip of the Red Sox or a world's series, is the father of the Boston delegation. For the past 10 days McGreevy has been at his wits' ends supplying information to anxious fans regarding the starting time of the Boston party. "Nuff Ced" is one of the few Bostonians who has been able to get his seats in advance, but he has been compelled to turn down any number of requests, as he was acle to obtain less than a dozen for each game. These of course, he will dispose of at their face value to the most loyal of the rooters.

The Boston fans, under McGreevy, together with John Keenan and other well known enthusiasts, will leave by the Fall River boat on Friday night. They have not decided, however, as to just where they will stop in New York or Philadelphia, as there is bound to be a wholesale demand for hotel accommodations.

ROBBERY TRIAL ON

Goldbergs Charged With Dynamiting Safe in Jewelry Store

BOSTON, Oct. 11.—Joseph and Jacob Goldberg, who are charged with dynamiting the safe in the jewelry store of Samuel Ullian, of 1113 Washington street, on the night of Feb. 27, 1910, and making away with about $15,000 in jewelry, were yesterday placed on trial in the superior criminal court before Judge John B. Rattigan.

Postponement Denied

William R. Scharton, who appeared as counsel for the Goldbergs, asked a postponement of the trial, claiming that the minds of most of the jurors might be unduly influenced by the publication of various stories in the newspapers concerning the two defendants.

Judge Rattigan denied the motion and a jury was quickly chosen.

The first witness called by Assistant District Attorney Lavelle was Samuel D. Ullian. Mr. Ullian described the appearance of the store on the morning after the robbery.

Attorney Scharton objected and demanded that before any further testimony was taken, the jury visit the Ullian store, to which the assistant district attorney consented. The jury then left in a body for the premises, accompanied by both attorneys. In a short while they returned and Mr. Ullian then again took the stand.

Saw Accused at Store

He told of having seen one of the accused at his store about a week before the break and of having seen him again in March with Harris Rothstein at the New York police headquarters, when he also identified some of the jewelry that was missing from his store.

After recess Harris Rothstein was brought in from the detention pen, because his presence was demanded by the attorney for the defence for purposes of identification.

Ullian, who was again called to the stand, was asked if he ever saw Rothstein before, and he replied that he saw him at police headquarters in New York.

Albert Kuhn, a clerk in the Ullian store, was the next witness, and he was asked if he could recognize any of the stolen jewelry, to which he replied he was certain he could. He recognized a diamond ring, several chains, cuff buttons and watches as having been part of the Ullian property. He was followed by Sergeant Murray Munro of Station 5, who told of having gone to the Ullian store after the robbery.

Can't You Sleep?
JAROMA
VEGETABLE TABLETS
Wonderful discovery for Insomnia, Sleepless Nights, Nervousness and Nervous Headaches. Recommended by physicians and endorsed by the Medical Press.
At all druggists, 25c. and 50c. a box.
Booklet containing endorsements mailed upon request.
JAROMA CO., - 89 Fulton Street, New York

HATHAWAY
Theatre
Gartland & Shapiro, Lessees
Telephone 811
ALL THIS WEEK
Re-Appearance of JACK CHAGNON With the
THE DONALD MEEK CO.
—IN—
"TEXAS"
(A Romantic Comedy Drama of Western Life.)
Matinee Daily. Popular Prices
Box office open at 10 a. m. daily
NEXT WEEK
"THE LOST PARADISE"

Women's Branch
People's Club
RUNELS BLOCK
Open Every Evening, Beginning October 2
Nov. 1—Opening of Class Work
BRANCHES TAUGHT:
Dressmaking Plain Sewing
Millinery Embroidery
Cooking
Hours from 7 to 9.

PLEADED GUILTY

Bank Treasurer Accused of Stealing Funds

MERIDEN, Conn., Oct. 11.—A plea of guilty was entered by George Lucas, the former treasurer of the City Savings bank in court today when charged with stealing $10,000 of the bank's funds. He was held in $10,000 bail for the January term of the superior court and that amount was at once furnished.

Bank Commissioner Lippitt says the deficit due to Lucas' peculations is $11,000. There will be no loss as the amount is covered by Lucas' bond.

FRANKLIN FIELD FLOODED

PHILADELPHIA, Oct. 11.—Rain has converted Franklin field into a quagmire for today's football game between the University of Pennsylvania and Dickinson college teams and the plan of battle laid out by the respective coaches may be altered as a result of the condition of the gridiron.

EX-COMPTROLLER INDICTED

NEW YORK, Oct. 11.—Indictments charging misdemeanors in making false reports to the state banking department were found by the grand jury today against former City Comptroller Grout and J. T. Ashley, cashier of the suspended Union bank of Brooklyn, of which Grout was president. Both pleaded not guilty and were paroled in the custody of their counsel.

MAN A SUICIDE

DRUG CLERK WAS ABOUT TO WED

BROCKTON, Oct. 11.—Medical Examiner A. Elliott Paine yesterday decided not to conduct an autopsy on the body of Murray R. Wilson, the young drug clerk who was found dead in his bed Monday evening. Examination revealed evidence of some poison having been taken, the suicide theory being strengthened by statements made by Wilson a few days ago that he had lost his position.

It developed yesterday that Wilson only recently announced to friends his engagement to Miss Mary C. Evans, who roomed at the same lodging house. They were to have been married next month.

PADDING THE PAYROLLS

The Charge on Which Taunton Railroad Men Are Arrested

TAUNTON, Oct. 11.—Four local men, employed either as engineers or firemen, on the Taunton division of the New Haven road were arrested and appeared in the district court here today charged with padding their payrolls. This action follows the arrest in Boston yesterday of several other employes of the New Haven road charged with the same offense.

The men in court today were Walter Searl, Charles Powers, William Howe and Dwight Beckwith. They were specifically charged with receiving additional time slips from Edward Atcherly of Winthrop, timekeeper, and with dividing the additional money they received with the timekeeper. Howe entered a plea of guilty, but the other three men pleaded not guilty. They were held for the grand jury. It is charged that the accused entered into a conspiracy with the timekeeper on June 1, 1910. Atcherly did not appear in court today.

Today's hearing follows the action taken last week Thursday when Atcherly was brought into the district court here on the charge of making false entries. At that time he pleaded guilty, but the railroad officials asked that sentence be deferred. They stated that this request, which was granted by the court, was made because the defendant had expressed a willingness to assist the company in bringing other men to justice.

MIDDLESEX NORTH

Re-Elects President Geo. W. Trull

The Middlesex North Agricultural society held its annual meeting yesterday in Centralville Odd Fellows building, Bridge street, and elected the following officers:

President, Geo. W. Trull, Tewksbury; vice presidents, Dexter Butterfield, Dunstable; M. G. Perkins, Lowell; Sidney A. Bull, Billerica; Geo. L. Huntoon, Lowell; John W. Peabody, Dracut; F. J. Flemings, Lowell; secretary, Andrew Liddell, Lowell; treasurer, John A. Weinbeck, Lowell; trustee ex-officio, A. J. Trull, Tewksbury; trustees, L. A. Boynton and S. W. Merrill, Pepperell; William Teal and Lyman Taylor, Acton; Arthur Warren and William E. Lapham, Chelmsford; A. W. Swallow and A. M. Kendall, Dunstable; Benjamin F. Perry and A. B. Eames, Wilmington; J. C. Howell and Frank A. Fitzgerald, Billerica; Frank W. Case, North Reading; M. P. Swallow and M. P. Palmer, Groton; Jesse B. Butterfield and B. B. Laurence, Tyngsboro; Herbert E. Fletcher and Samuel L. Taylor, Westford; Enoch Foster and H. W. Foster, Tewksbury; J. J. McManmon and Arthur W. Colburn, Dracut; F. S. Howe, Frank E. Putnam, George B. Washburn and J. E. Foster, Lowell; committee on institutes, H. W. Foster, Tewksbury.

An interesting report of the committee on institutes was read by H. W. Foster of Tewksbury. The report stated that during the first three months of 1911 there were held under the auspices of the Middlesex North Agricultural society, five farmers' institutes. Besides the addresses and demonstrations which were delivered by competent speakers on agricultural subjects, the addresses were supplemented by readings and music. The average attendance at these institutes was about 300.

Mr. Foster suggested that the coming institutes be even more in the nature of actual demonstrations of budding, grafting, etc., than heretofore, so that the work of improving the orchards, which was so enthusiastically undertaken after the demonstrations at the institutes this year, might be entered into with greater intelligence and enthusiasm.

A committee was then appointed to go over the by-laws and to recommend such alterations as they might see fit, their recommendations to be acted on at a later meeting of the society. The committee elected was as follows: A. J. Trull, Lowell; Andrew Liddell, Lowell; Dexter Butterfield, Dunstable.

The manner of distributing prizes and the manner of labelling exhibits were then discussed after which the meeting adjourned.

AVIATOR RODGERS

SEEN PASSING ON HIS WAY TO KANSAS CITY

HIGGINSVILLE, Mo., Oct. 11.—Aviator Rodgers passed over this city flying high at 9.10 a. m. He circled the city three times before continuing on his way to Kansas City.

Rodgers landed a half mile south of Blue Springs at 9.50. It is believed he came to the ground to renew his supply of gasolene. Blue Springs is 20 miles east of Kansas City.

MUSICIANS' UNION MET

The local musicians' association at their last meeting heartily endorsed the candidacy of Stephen Monahan, a member of the organization, who is democratic candidate for representative in the 17th Middlesex district.

At this same meeting, which was presided over by Richard Griffiths, the nomination of officers for the coming election of the association took place, and practically every office will be well contested. The election will take place at the annual meeting to be held on the second Sunday in November, the Australian ballot to be used.

Does Superfluous Hair Mar Your Beauty?

ERADICO counts its users by the thousands. Not one of them was ever induced to use it by untruthful claims.

ERADICO will instantly remove your superfluous hair. It will do it without injury to your skin, and do it to your entire satisfaction. ERADICO is so efficient because, being a liquid, it enters the pores of the skin, which hair removers, powders, pastes and other insoluble compounds obviously cannot do. The money you pay for a bottle is merely on deposit, subject to your call if for any reason you are dissatisfied.

You can get ERADICO in Lowell only at Hall & Lyon Co.'s drug store. Pilgrim Mfg. Co., Makers, New York.

Aerial War Maneuvers and Grand Aviation Meet
—AT—
Rockingham Park
SALEM, N. H.
Columbus Day, OCT. 12, at 2.30
THE FAMOUS AVIATORS OF THE U. S. ARMY:
LIEUT. T. D. MILLING, CAPT. PAUL W. BECK AND LIEUT. H. H. ARNOLD
In Aerial Scenting, Flying Races, Awe-Inspiring Aerial Performances
Also PROF. BONNETTE and His War Balloon. See the Famous Triple Parachute Jump From a Height of Two Miles
ADMISSION 50c
NOTE—In case of rain, performances will be given on Saturday Afternoon, October 14.

Lowell Opera House
JULIUS CAHN, Prop.-Mgr.
TODAY Matinee and Night
Wm. A. Brady Presents the Greatest Comedy Success of the Century
"OVER NIGHT"
Direct from a two months' engagement in Boston
Prices 25c to $1.50. Seats Now
Thursday, Oct. 12, Matinee and Night
The Sensational Comedy Drama
THE GIRL OF THE MOUNTAINS
Prices, Mat., 10c and 20c. Nights, 10c, 20c, 30c, 50c. Seats Now.
Friday, October 13
YIDDISH PLAYERS
Prices, 25c, 50c, 75c. Seats Now
Saturday, Oct. 14—Mat. and Night
"NAUGHTY MARIETTA"
Prices, 25c to $1.50. Seats Now

MERRIMACK SQUARE THEATRE
WILTON BROTHERS
Comedy Bar Artists
In the Watches of the Night
Presented by "OUR STOCK CO."
Other HIGH CLASS ACTS and PHOTO-PLAYS

FOOTBALL
Columbus Day
LOWELL HIGH vs RINDGE M. T.
WASHINGTON PARK
Game called at 3 Admission 25 Cents

Academy of Music
COLUMBUS DAY
Four Shows, 2 to 5; 7 to 10

J. W. GRADY
Of the Outlet Store
Offers to Any Man or Woman
A POUND BOX OF THE
Best Chocolates
If in return they may give any knowledge of tubs or cans belonging to the Outlet.
J. W. GRADY, JR.

KIDNAPPED HIS SON

Charge is Made Against Former Lowell Man

PHILADELPHIA, Oct. 11.—Sigmund Lubin, the moving picture millionaire, collapsed last night when police could not confirm the report from Lowell, Mass., that his missing grandson, Kingston Singhi, who was kidnapped from his home Sept. 30 by the boy's father, Ferdinand W. Singhi, had been found at the home of Singhi's mother in Lowell.

The pursuit will center in Lowell, however, for it is thought that after a brief reappearance there Singhi has again sought cover. The mother and father of the child had disagreed so much, said Lubin, that they must separate and his fortune would be used to battle for the custody of the child.

Lubin received a message yesterday afternoon that Singhi had been seen in Lowell and had admitted that he had the boy with him. Immediately Lubin bought tickets for himself and Mrs. Singhi for Boston and announced his intention of going there.

An hour before he was to leave he received notice from the chief of police of Boston that Singhi could not be located by the police and that no trace of the missing boy could be found by them.

He took to his bed and the mother is frantically setting detectives on the trail. Since they took up the case they have not developed a single crew.

"They had disagreed before so," he said in speaking of his daughter and Singhi, "and they will disagree again. I can't stand it. When we once get our hands on the boy the case will be settled for once and for all. He will stay with us. I always thought Fred was a good boy, and he could have had anything from me. It seems as if he and Mrs. Singhi cannot get along any more, and I don't think we should try any more to settle the matter."

Friends of Singhi in Lowell did not deny that he had fled to that city with the child and they say he will fight to keep his son. They said Singhi had left Philadelphia because he could not stand the frequent quarrels with his wife.

The quarrels are said to have been aggravated by the fact that frequent mention was made to him that he had been only a piano player at $18 a week in a moving picture theatre when he married Miss Lubin.

Not in Lowell

Louis H. Kilecki of Hanks street, Lowell, an intimate friend of Singhi, says he knows nothing of the whereabouts of the son of Ferdinand Singhi of Philadelphia. He says that Mr. Singhi called upon him some months ago, but he has not seen him since that time.

Mr. Singhi was not at home last night, but Mrs. Singhi, his mother, said that her son, Ferdinand, and his wife, she supposed were in Philadelphia.

It is known here that the inquiries from Philadelphia regarding the Singhi boy were begun last Saturday in Lowell.

NEW WAY TO REMOVE AGE MARKS FROM SKIN

(Modern Styles)

By discarding powder and cosmetics and using a mayatone lotion, it is an easy matter to gradually remove wrinkles and facial blemishes and give to an aged, flabby or unlovely skin the rich embellishment of girlhood health. The lotion, which is made by dissolving an original package of mayatone in eight ounces of witch hazel, should be applied daily.

Before using, the skin should be thoroughly cleansed of dust and grime, and then the lotion gently massaged into the face, neck and arms until the skin is dry and smooth. With the aid of this inexpensive lotion the skin is freed of pimples, blackheads and other impurities, and the skin grows firm and smooth, and takes on an exquisite texture.

WHEN YOU BUY A TON OF

Horne's Coal

You Get a Coal That ALL BURNS UP

With Very Little Ash, and Gives a GOOD HOT FIRE

We Have the Best Coal Mined. TRY IT.

HORNE COAL CO.

TELEPHONE 264

E. G. SOPHOS

IMPORTER AND WHOLESALE DEALER IN

Oriental, Greek and Italian Produce

Specialties in Oil, Olives and Cheese

TELEPHONE 1843

Cor. Adams & Salem Sts., Lowell, Mass

We guarantee our Olive Oil strictly pure. Give us a call.

OFFICE OF THE SUPPLY DEPT.

Sealed proposals will be received at the office of the Supply Dept., until 10 a. m., Tuesday, October 17, 1911, for furnishing the following goods:

Req. 51,747. Street Dept.

Lumber as per detailed list at Supply department office.

Req. 51,716. Park Dept.

Various tulips as per detailed list at Supply Dept. office.

Req. 51,727. School Dept.

Hardware as per detailed list at Supply Dept. office.

All bids submitted to be in sealed envelopes, plainly marked on outside kind of material upon which bid is submitted.

EDWARD H. FOYE,
Chief of the Supply Dept.

Lowell, Mass., October 11, 1911.

LARCENY CHARGED

Adam Mustakya Placed Under Arrest

Adam Mustakya has been summoned into court to answer a complaint charging him with the larceny of two canvas covers, such as are used for covering wagons. It is alleged that while at work hauling wood from the Hamilton mills he purloined the covers.

The matter was reported to the police yesterday and Corporation Detective E. J. Noyes and Inspector Martin Maher of the local police department went to Mustakya's barn in Winter street and recovered the goods. One of the covers was in the hayloft while the other was in the lower part of the barn.

MINSTREL SHOW

TO BE GIVEN BY SACRED HEART HOLY NAME

A rehearsal for the minstrel show to be given at the Sacred Heart school hall on Hallowe'en, under the auspices of the Holy Name society, was held in the school hall last evening. The entertainment is under the direction of Henry T. Curry of Glendale quartet fame, with Richard Nuonan as accompanist. The first part will be a grand feature, embracing a melody of some of the latest New York song hits, especially secured by Mr. Curry. The remainder of the performance will be replete with excellent numbers and settings. Another rehearsal of the troupe will be held Friday evening and Mr. Curry desires all soloists and chorus members to be present.

FUNERAL NOTICES

CHASE—The funeral of the late Maria J. Chase, will take place tomorrow morning (Thursday), at 9.15 o'clock from the home of her son, Harvey J. Chase, 1009 Central street. A high mass of requiem will be sung at St. Peter's church at 10 o'clock. Burial will take place in St. Patrick's cemetery.

McSHEA—The funeral of Mary McShea will take place Thursday morning at 8.45 o'clock from her late home, 100 Mt. Washington street. Funeral mass at St. Patrick's church at 9 o'clock. Burial in St. Patrick's cemetery. Undertaker J. F. Rogers in charge.

KEARNS—The funeral of Miss Mary A. Kearns will take place Friday morning at 8.15 o'clock from her late home, 27 Stanley street and there will be a high mass of requiem at St. Michael's church at 9 o'clock. Funeral Director James W. McKenna in charge.

FLANAGAN—The funeral of the late Frank Flanagan, infant son of John J. and Minnie E., will take place on Friday afternoon from the home of his parents, 15 Richmond street, at 2.30 o'clock. Burial will be in St. Patrick's cemetery. Undertakers J. F. O'Donnell & Sons in charge.

CURLEY—The funeral of the late Mrs. John P. Curley will take place tomorrow morning from her home, 15 Varney street, at 9 o'clock. Solemn High mass of requiem will be celebrated in St. Patrick's church at 10 o'clock. Undertakers J. F. O'Donnell & Sons in charge.

BRUCE—The funeral of William Bruce will take place at 8.30 Friday morning from his home, rear of 81 Rock street. Mass at St. Patrick's church at 9 o'clock. C. H. Molloy & Sons, undertakers.

FARRELL—The funeral of the late Michael H. Farrell will take place Friday morning from his home, 106 Crawford street. High mass of requiem will be celebrated in St. Columba's church, the hour of which will be announced later. Undertakers J. F. O'Donnell and Sons in charge.

FUNERALS

LYNCH—The funeral of Mrs. Mary Lynch took place from her late home, 64 Pine Hill street this morning at 8.15 o'clock and was attended by many sorrowing relatives and friends.

"The Perfect Healer"

That is how Toilettine is described by a mother who has kept it constantly in the house for many years, for use in cases of cuts, burns, scratches, and other injuries.

TOILETTINE Reg. U. S. Pat. Off.

Soothes and Heals

Your money cheerfully refunded if Toilettine does not satisfy you. All druggists 25c.

THE TOILETTINE COMPANY

13 Hope Street, Greenfield, Mass.

GEO. MILTON ARRESTED

He is Charged With Series of Burglaries

PLYMOUTH, Oct. 11.—In the arrest of a man who gave his name as George Miller, the police of Plymouth, Pembroke, Kingston and Duxbury believe that they have solved the mystery surrounding a series of burglaries in this section during the last month. Miller, who is about 35 years old, well dressed, and of a prosperous and gentlemanly appearance, says that he once lived in Kingston. Yesterday afternoon a Portuguese laborer near Silver Lake saw a man entering the cottage of J. W. Estabrook. The Portuguese telephoned to a nearby gunning club and within a few moments several men surrounded the house and prevented the intruder from escaping. Later the police arrived, took the man into custody and brought him here. At first the man gave his name as James Smith of Boston but today he said it was George Miller.

He carried a traveling bag, in which was found a quantity of jewelry. At the time of his arrest he wore a gold watch but when he reached the jail here the watch was missing. This morning the prisoner said he had dropped the watch in the dead leaves in front of the jail and a search disclosed it. The watch was later identified by Mrs. Grace Bates of Pembroke, who had previously reported its theft.

Miller was given a formal hearing in the local court and his case was continued until Saturday, pending a further investigation. Miller told the officers, it is said, that he had served a term in Dedham jail for breaking and entering and larceny.

THE SUPREME COURT

To Pass on Case of Upson vs. the B. & M. Road

The case of Adda P. Upson, administratrix of the estate of the late Louis M. Upson of East Pepperell vs. the Boston & Maine railroad, which was opened in the superior court before Judge King on Friday last, came to a sudden stop this morning, when by agreement of counsel it was suspended and sent too supreme court.

Louis M. Upson was assistant station agent at East Pepperell at the time of his death and among his duties was the work of taking the numbers of the freight cars in the East Pepperell yard. The plaintiff alleged that on the ninth day of February, 1909, while engaged in the work of taking the numbers of the cars, her husband was struck and killed by a freight running along a side track, through the negligence of the defendant company. Roland H. Sherman of Coakley & Sherman appeared for the plaintiff, and Messrs Trull & Wier of this city for the defendant.

At 9.25 o'clock this morning the case of Sprague vs. Raymond was opened before Judge King. Both parties in this case are residents of the city of Boston, and they are represented respectively by Lawyers Charles E. Sprague for the plaintiff and Lawyers Doring and Killing for the defendant.

In this case it is alleged by the plaintiff that he has done legal work for the defendant, and it is also alleged by the plaintiff that a balance in the payment of the attorney's services is still due, and the suit is brought to recover the said amount.

A mass of requiem was sung at St. Peter's church at 9 o'clock by Rev. W. Geo. Mullin. The choir sang the Gregorian mass and Miss Mary E. Whiteley and Mr. James E. Donnelly sustained the solos. The bearers were Messrs. Bernard Lynch and Henry E. Bailey, nephews of the deceased, Frank Fox, George Brooks, Thomas Sheehan and William Ashworth. The burial took place in the family lot in St. Patrick's cemetery where Rev. W. George Mullin read the committal prayers.

Following is a list of the floral tributes sent by relatives and friends: large pillow with the inscription "Mother" from the daughter, Mary F. Lynch; large standing wreath on base, with ribbon marked "Grandma," from the Lynch grandchildren; spray of asters tied with ribbon, Henry E. Bailey; spray of pinks, Florence, Marion and Gladys Bailey; wreath of ivy leaves, inscribed "At Rest," Mr. and Mrs. Thomas Fox; wreaths, Mr. Thomas Ash, the Globe family, Greenwood Bros.; basket of lilies, Miss Bessie McLaughlin; wreaths, Mrs. T. Hardisty, Mrs. F. H. Brosnahan; sprays, Arthur T. Mann and Victoria and Jennie; George Brooks, Mrs. Ann Shields and daughter, Mr. and Mrs. T. H. Riley and Mrs. John J. Crowe. Friends were present from Boston and Lawrence. Undertaker George B. McKenna had charge of the funeral arrangements.

BARNES—The funeral of Herbert F. Barnes took place yesterday afternoon at 2 o'clock from his residence, 35 Gates street. The funeral rites of the Knights Templar were carried out by Pilgrim commandery, No. 9. Appropriate remarks were made by Rev. Caleb E. Fisher, D. D., pastor of the First Universalist church. Delegations were present representing William North lodge, A. F. and A. M., Mount Horeb, Royal Arch chapter and Abasnerus council. Selections were sung by the Mendelssohn male quartet. The bearers were members of Pilgrim commandery No. 9, and their committal service was used at the grave. Burial was in the Edson cemetery. The funeral arrangements were in charge of Mr. Joseph Miller under the direction of Undertaker George W. Healey.

SORTON—The funeral of William Sorton took place yesterday afternoon at 4 o'clock from the rooms of Undertaker C. H. Molloy & Sons. Burial was in the soldiers' lot in the Edson cemetery.

KARGOS—The funeral of Helen Kargos took place yesterday afternoon at 2 o'clock from the home of her parents, Peter and Carmella Kargos, 78 Fenwick street. Burial was in the Edson cemetery in charge of Undertaker C. H. Molloy & Sons.

DEATHS

FARRELL—Michael H. Farrell, aged 71 years, died this morning at his late home, 106 Crawford street. He is survived by his wife, two daughters, Mary and Katherine F.; a son, Edward F., and one sister, Ellen T. The deceased was a veteran of the Civil war and a member of Post 120, G. A. R.

FLANAGAN—Died this morning at the home of his parents, 15 Richmond street, Frank Flanagan, infant son of John J. and Minnie E.

BRUCE—William Bruce died yesterday at his home in the rear of 81 Rock street. He leaves a wife, Mary E., and one son William, formerly of this city but now of Poughkeepsie, N. Y. He was a well known member of Court Merrimack, F. of A.

LUTZ—Conrad Lutz, aged 51 years, 1 month and 10 days, died last night at his home, 720 Moody street. He is survived by his wife and two children, Mrs. Raoul Pelletier and Albert Lutz; two sisters, Miss Belleny Lutz and Mrs. Vorlaur; three brothers, Louis of Lawrence, and two others of France.

KEARNS—Miss Mary A. Kearns, a well known young lady of St. Michael's parish, died last night at her home, 27 Stanley street, after a short illness. She is survived by one brother, Frank, and two sisters, Elizabeth and Anna Kearns, all of this city. Miss Kearns was a member of the Third Order of St. Francis of the Immaculate Conception church.

EXPRESS COMPANY BUSINESS

WASHINGTON, Oct. 11.—After prolonged discussion of the question as to whether the railroad companies should take over the express company business, the National Association of Railroad Commissioners at today's session sent the question back to the committee on express service and express rates for further investigation.

COMPLEXION LOTION BETTER THAN POWDER

"I never recommend face powder to beauty seekers," says Mae Martyn, noted beauty specialist, in the Los Angeles Herald. "Face powder will eventually ruin any complexion. It clogs the pores, causing blackheads, wrinkles and ugly, rough complexions.

"Women who want the best complexion beautifier, and one that imparts lasting beauty, should try 4 ounces of spurmax, dissolved in ½-pint hot water, with 2 teaspoonfuls glycerine added. Or by using ½-pint witch hazel instead of the water it will dry more quickly in cold weather.

"This inexpensive lotion makes the skin very smooth, soft and youthful looking. It takes away that shiny, sallow look and does not show or rub off easily like powder."

RELIABILITY

We shall be closed all day Columbus Day.

WEDDING GIFTS

We are showing some handsome imported CROCKERY and BRASS VASES and JARDINIERES that are dainty novelties for the wedding present. In the Furniture Department we have an unusually good selection of Artistic Furniture to make your choice from.

ADAMS & CO.

Furniture—Rugs—Carpets

APPLETON BANK BLOCK

174 CENTRAL STREET.

Veteran Tells Story

MUCH GRATIFIED WITH THE RESULTS

The specialists of the Approved Formula company, who are introducing "Tona Vita," the new tonic to Lowell people, continued to give their "five-minute demonstrations" Tuesday. These demonstrations are certainly a novel method of testing a medicine and are proving very successful.

A hundred or more people who were given the medicine yesterday and five minutes later asked what effect it had in their case, all replied that they had been benefited, and most of them expressed astonishment.

Among the callers yesterday was an old soldier, a veteran of the Civil war, who said that he could scarcely walk, run-down, nervous and debilitated for years, and that he had at last found something that would actually benefit him. The immediate effect of the medicine has astonished him, and he said that he would publicly indorse the preparation.

The specialists are entirely confident the medicine will prove as successful in this country as in Europe, and predict a tremendous success for it in Lowell. The specialists who discussed this said: "Without a question no preparation like this has ever been sold in America, and I prophesy that no preparation will approach this in volume of sales once it is established here. There is just as much nervous debility in this country as abroad, and 'Tona Vita' will make fully as great a record here as the original did in Europe. That medicine has been and is used by Kings, Dukes, Cardinals—in fact by the greatest personages of Europe. We are talking with a great many people each day now, but in a few days more the number will be materially increased.

"Every man or woman who has been afflicted with chronic nervous debility who tries 'Tona Vita' will become a walking advertisement for the medicine, and that sort of thing spreads like wild-fire. Anyone who has been half sick all the time with almost no vitality or energy a constant sufferer from despondency, stomach trouble, weak back, headache and a dozen other troubles caused by debility, is sure to tell about it when they find something that gives them back buoyant spirits, sound digestion and general good health.

"The public does not realize what a tremendous number of people among those who live in the larger cities are affected with nervous debility, in a more or less aggravated form. Nor does the public realize the symptoms of this modern plague when they see them. Most of the so-called kidney trouble, nearly all indigestion and fully half of the headaches in Lowell can be attributed solely to nervous debility."

The "Tona" sale and demonstrations are taking place at Hall & Lyon's store, where the specialists will meet all callers between the hours of 9 a. m. to 8 p. m. and explain the nature of their remarkable preparation.

CAMPAIGN OPENED

Governor Foss is Given a Fine Greeting

SPRINGFIELD, Oct. 11.—Governor Foss, accompanied by John F. McDonald, chairman of the democratic state committee, invaded the Berkshires and the Connecticut valley yesterday, and made addresses in Pittsfield and Springfield.

He officially opened the gubernatorial campaign with criticisms of the republican party in general, of President Taft incidentally, and of Senator Lodge in particular, and declared that the democratic party in the state and the nation was the one that had proved itself competent to promote constructive and progressive legislation.

Received rather coldly at first in both Pittsfield and Springfield his assaults on the republican batteries won the approval of the party workers, many of whom had come from a distance of 30 miles. With him was the chairman of the democratic state committee, John F. McDonald, and the latter was not very far behind his chief in taking a few shots at the republican bullseye.

Governor Foss boarded the train in Boston at 8.30 a. m. and was joined by Chairman McDonald and a couple of reporters. The trip from Boston to Pittsfield was principally taken up with confidential chats in relation to the campaign with Chairman McDonald.

As the train sped by the town of Dalton, the home of Senator Murray Crane, the governor looked out the window and remarked, "Well, this is Crane's town. I wonder will he invite us to lunch today? He invited 'Louie' yesterday, but I guess he won't give us one." And the question of the heckling given the republican candidate for governor by Margaret Foley and her band of suffragettes came up for discussion.

SUNDAY SCHOOL CONVENTION

NEW BEDFORD, Oct. 11.—Addresses on various phases of Sunday school matters formed the program at today's session of the annual State Sunday School convention in this city. The principal addresses were by Mrs. J. Woodbridge Parmee of Newark, N. J., supervisor of graded instruction of the Methodist Episcopal school board, Frank L. Brown, chairman of the New York Sunday School association and superintendent of the Bushwick Ave. Ass. of Brooklyn, Miss Margaret Slattery of Springfield, Rev. W. Chalmers of Philadelphia, educational secretary of the American Baptist Publication society and general Secretary Conant of Boston. The convention will close tomorrow evening.

A WEEK OF IT.

All of this week we may purchase La Trioded 10 cent cigars for 7 cents straight, $2.50 for box of 50. This cigar is superior in every way to the so-called popular 10c smoke, the quality of which must be such that advertising, traveling agents and others' commissions shall be paid before the consumer gets it, to say nothing of the retailers' profit. Except during special sales, this cigar sells at 5 for a quarter. Sold only by Howard, the druggist, 197 Central street. (The Safety Razor Shop.)

TO LET

All sufferers from piles, old sores and all skin diseases know that ST. THOMAS' SALVE has no equal. Try it. All leading druggists, 35c.

Lowell, Wednesday, Oct. 11, 1911

A. G. POLLARD CO.

The Store for Thrifty People

STORE CLOSED ALL DAY TOMORROW

Great Special Sale

3500 Pairs of Celebrated Welted Sole

MEN'S

Shoes

For Fall and Winter

IN $3.00, $3.50, AND $4.00 GRADES AT

$1.98

Direct from the manufacturers, in all the most popular leathers, such as Box Calf, Gun Metal Calf, Velour Calf, Russia Calf, Vici Kid, Kangaroo and Oil Grain; made on newest and most up-to-date styles and lasts, in medium and heavy weight. This is a rare opportunity to purchase such desirable and salable Men's Shoes at the opening of the season, in every wanted style and leather.

SIZES - - 5 to 12

WIDTHS - - 2 to 7

Sale Friday Morning, Oct. 13

IN OUR BASEMENT SHOE DEPT.

SHOES ON EXHIBITION WEDNESDAY AND THURSDAY, MERRIMACK STREET WINDOW.

WATCH SAVED OWNER

DENVER, Oct. 11.—A gold watch saved the life of William Richey of 1568 Clayton street. Richey inadvertently placed his timepiece in the upper left hand vest pocket, and that is why he is not dead, with a lead of buckshot in his heart.

Richey was rabbit hunting north of Denver when his shotgun was accidentally discharged. The bulk of the charge struck the watch, destroying it and preventing the shot reaching his heart. The balance of the shot was buried in his left arm, terribly lacerating it.

NEW JAPANESE AMBASSADOR

BERLIN, Oct. 11.—It is reported that the Japanese ambassador to Germany, Viscount Chinda, will be transferred in February to Washington to succeed Viscount Uchida, who has returned to Tokio to assume the post of minister of foreign affairs.

SAWMILLS BURNED

Fire at Calais, Me., Caused $25,000 Loss

CALAIS, Me., Oct. 11.—Two large sawmills, owned by the James Murchie Lumber company, together with a large quantity of lumber, were destroyed by fire with a loss of $25,000 last night.

Nearly a dozen houses in the vicinity caught fire from flying sparks, but only one was burned to any extent. The fire put the telegraph lines out of commission and obstructed the Maine Central railroad tracks.

Forty men are thrown out of employment by the burning of the mills. It is thought that the fire caught from a small stove.

UPRIGHT AND INVERTED

Gas Mantles and Chimneys

A genuine Welsbach Mantle of better than usual value, either style 20c

HOLOPHANE SHADES | Several Styles of Burners | OPAL GLOBES

Bartlett & Dow —216— CENTRAL STREET.

CONSPIRACY ALLEGED

In the Suit of Green vs. Hosmer and Burns

City Solicitor Duncan has just received the papers in the case of William J. Green against Chief Edward S. Hosmer and Captain J. Edward Burns of the local fire department, in an action of tort.

At the time of the announcement of the suit Chief Hosmer was at a loss to know why he was sued.

The plaintiff's declaration alleges the defendants, Hosmer and Burns unlawfully conspired to remove him from his position on the fire department, which conspiracy they successfully carried out and that they made false and fraudulent statements under oath in court in the trial of the case of William J. Green vs. City of Lowell. Mr. Green's council is Jackson Palmer.

CAUGHT BETWEEN CARS

Lowell Man Was Badly Injured at Bedford Yesterday

Edward Brissette, of this city, had his right leg badly crushed yesterday at Bedford, Mass., and was brought to this city on a train and removed to St. John's hospital. He was employed by the Boston & Maine railroad and while coupling two cars was caught between them and had his right limb badly crushed. He was placed aboard a train and brought to this city. The ambulance was waiting at the station and he was taken to St. John's hospital, where he received treatment.

HOTEL PROPRIETOR

Warned Not to Sell Liquor to Minors

BOSTON, Oct. 11.—Trading stamps, extra drinks and all other bonuses and inducements to purchasers of liquors are barred by a decree of the Boston licensing board, issued yesterday.

Slipping gifts to imbibers when practiced only by a few concerns could be well blinked at, the board commented. But of late so many liquor dispensers have been competing with one another in dragging the bubulously inclined into their emporiums that the board stated it felt called upon to take action.

"Regrettable results" were predicted from the extension of the custom. The commissioners, therefore, "requested" licensees to quit their donations. Requests from the board in years past have amounted to commands, for if requests are not complied with they have often been known to develop into commands.

Trading stamps have for nearly a year been the bane of small dealers, who have been claiming they cut into profits. Four drinks for the price of three a South End custom, although popular that it redounded far more to the benefit of the consumer than of the house.

Hotel proprietors were enjoined by the board to take special care not to sell to minors. If an applicant for ardent spirits bears a youthful visage such as might be caused by paucity of years, the barkeeper is directed to refuse to serve him.

In cases of doubt the dispensr is warned not to sell. He was assured that he would get no mercy nor consideration in case the person to whom he sold turned out not to have rounded a full 21 years.

Many licensees yesterday were warned by letter or circular. Others were called to the board's office in Pemberton square for conference. At the conference the liquor men were urged not to sell to women any more than they could help.

Prosecutions were threatened in case further sales are made to persons under the influence of liquor. It was pointed out that theoretically there should never appear a person very much under the influence of liquor on the streets, because it showed he must have been somewhat under the influence when he was sold his last drink.

Every fall about this time the board "gets after" the licencees and reminds them what the law is.

SOCIAL AND FRATERNAL

There was a large attendance at the meeting of Garfield colony, U. O. P. F., held in Pilgrim hall last night. It was the annual installation of officers and the installing officer was Mrs. Lillie R. Welton of Lawrence.

The following were the officers installed: Governor, Florence E. Hartwell; lieutenant governor, Clara E. Donovan; secretary, M. J. Aspinall; treasurer, E. A. Howe; collector, John Tighe; chaplain, Kate Hartwell; sergeant-at-arms, C. W. Dunning; deputy sergeant-at-arms, Ada B. Poff; sentinel of inner gate, Myrtle M. Hill; sentinel of outer gate, Louisa A. Craib. Mrs. Welton was a very efficient deputy and the ritual work was done in the very best manner possible. Following the installation she was presented a choice bouquet of cut flowers, the gift of the officers she had installed. Miss Aspinall, whose term as governor has just expired, was the recipient of an ex-governor's jewel, this being the highest honor within the gift of the colony. Miss Hartwell's friends, to show esteem and good fellowship, presented her carnations.

Knights of Pythias

Samuel H. Hines lodge, 56, K. of P., opened its winter's work last evening with a grand reception to its deputy, Clifford E. Jones of Somerville. He was accompanied by G. M. E. William F. Beaman of the grand lodge. The castle hall was filled with the members and their invited guests.

Two applications were received. Quite a number of the boys will visit Lawrence Thursday, Oct. 12th, going down on a special car as guests of Chevalier-Middlesex. At the close of the meeting the boys were invited to the banquet hall, where a clam chowder with all the fixings was served by Chef P. C. King, assisted by P. C., C. H. Jordan and R. J. Fullerton and F. W. Ireland.

The lodge will celebrate its 40th anniversary Nov. 21st.

Good Templars

The regular meeting of General Fiske lodge, 44, I. O. G. T., was held Monday evening at the home of Mrs. Elizabeth Ober, 69 Branch street. The meeting was called to order at 8.30 o'clock by Chief Templar Adams and considerable routine business was transacted. There was a good attendance of members. There were remarks for the good of the order by District Treasurer George Tilton, Jr., and members of the lodge. The next meeting will be held Oct. 23 at the home of the chief templar, Julius T. Adams.

MATRIMONIAL

Mr. Charles Y. Bleakney and Miss Lillian F. McMath were united in marriage last night by Rev. Caleb E. Fisher, D. D. They were unattended and will reside in this city.

SURPRISE PARTY

A delightful surprise party was held at the home of Mr. and Mrs. John Catterall in behalf of their daughter Anna C., when she was presented a beautiful locket and chain. Master Joseph Mullin making the presentation speech. Although completely taken by surprise, she responded gracefully. Songs were sung by the famous "Violet Club Boys." Masters Caille, Robertson, Wilcox, Murray and Kelley and there was a dialogue by Misses Anna and Elizabeth Catterall. The party was conducted by the Misses Margaret Neary, Agnes Nicholson and Marguerite Cuff.

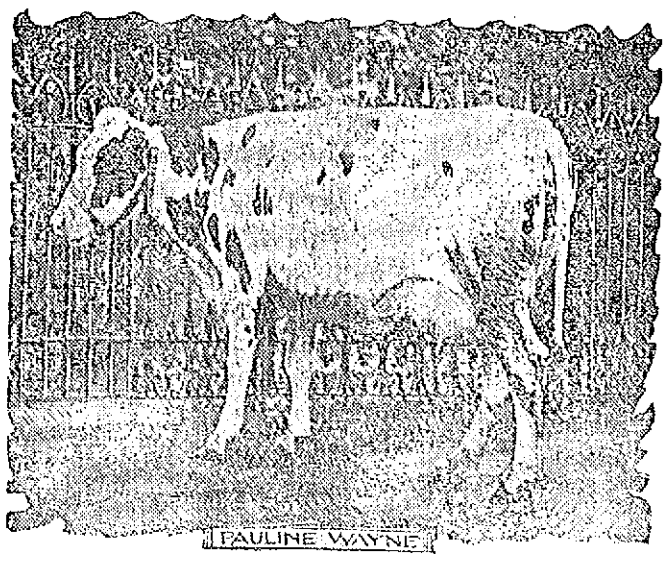

PAULINE, THE WHITE HOUSE COW, TO RIVAL PRESIDENT

WASHINGTON, Oct. 11.—Pauline Wayne, the so called "White House cow," which has been supplying the family of President Taft with milk, is to emulate the example of the chief executive—that is to say, she is going on a tour of the country, not, however, to make speeches, but to exhibit herself at state and county fairs. Preparatory to the trip Pauline has been removed to the farm of United States Senator Stephenson of Wisconsin, where she is fattening herself for her journey.

GENERALS WHO WILL PROBABLY COMMAND DIVISIONS OF THE U. S. ARMY

WASHINGTON, Oct. 11.—The merging of the various departments of the regular army in the United States into three divisions has been completed. With the return of General Wood, now on a tour of inspection of army posts, the heads of the three divisions will be announced. It is stated at the war department that Major-General William H. Carter, assistant chief of staff, would get the command of the Second division, with headquarters at Chicago. This division includes the departments of the lakes, Missouri, Mississippi and Ohio valleys. It is not known yet who will get the command of the First division, which is chiefly the old department of the east. It is probable that Major-General F. D. Grant, now commanding the department of the east, will get the berth. The Third division comprises the departments of California, southwest and Columbia. Brigadier-General Frederick Funston, the ranking officer of that grade, is likely to receive the place.

TWO WERE MURDERED

Crazy Trooper Slays Comrade and a Woman

BURLINGTON, Vt., Oct. 11.—Matthew Carlyle of A Troop, Tenth Cavalry, colored, U. S. A., in a frenzy brought on through being arrested for failure to report to duty, yesterday shot and killed Andrew C. Fox of C Troop, in the same regiment, and Clara Washington, a colored woman, in a house to which he fled.

The negro trooper, obsessed by a lust for blood, also shot and fatally wounded Beatrice Stewart in the same house, and was captured in a most spectacular manner by troops sent after him. By employing Indian tactics they drew his attention and allowed Lieutenant Blaine to creep up through the underbrush and place a well-directed bullet in his groin.

Stood Off Troops

Armed with a high power army rifle, together with a belt of ammunition Carlyle stood off a detachment of troops in charge of Captain Suplee, officer of the day, for nearly half an hour, shooting the mount from under Captain F. H. Godson of L troop, but surrendered immediately upon sustaining a wound.

Residents of Burlington are in uproar as the engagement took place within half a mile of Fort Ethan Allen, which is a comparatively short distance rfom the centre of the town.

There was a strong and concerted protest made when it was announced that the Tenth Cavalry had been ordered to Burlington, about two years ago, many of the citizens fearing just such an occurrence as took place yesterday.

The shooting of Fox took place on the reservation, from which Carlyle ran to Bluefarts, a resort less than a quarter of a mile from the post. It was here that the engagement took place between the negro desperado and soldiers from the fort. The rattle of shots was audible for nearly a mile and brought fear and consternation to the minds of Burlington citizens.

Woman Helpless

The Washington woman was shot as she lay in bed suffering from rheumatism, while Beatrice Stewart was shot through the back as she stood at the foot of the stairs.

The trouble is said to have started when Carlyle, who had been assigned to special duty as a painter, failed to report for work, and was reported to the officer of the day by Fox, at that time in charge of the work. Carlyle was placed under arrest in his quarters, which meant that he was allowed to roam about in the vicinity of the barracks, and also allowed him to secure his rifle for cleaning.

Fox had been the cause of Carlyle being arrested several times, it is said, and it was against him that the especial hatred of the man was directed.

In Black Mood

Carlyle appeared at noon mess, and his mood was black. He said that the arrest would probably mean his discharge from the army, and that he might as well do something worth while. He went to his quarters after mess, and nothing was seen of him until about 4 o'clock, at which time he emerged from behind the officer's quarters armed with his rifle, and wearing a well-filled cartridge belt.

The houses are at the east end of the reservation, and as Carlyle appeared, Fox stood before the paint house, but a short distance away. Without a word to anyone, Carlyle brought his rifle to his shoulder, and taking careful air at Fox, fired. Fox, whose back was turned, dropped to the ground without a sound, but several troopers, hearing the shot, rushed out, only to be met by the now thoroughly enraged negro with a loaded rifle. They fell back and Carlyle dashed by, heading for a resort known as Clarence Bluefort's restaurant.

Stood Off Pursuers

He fired once when several made a motion to give chase, and after turning a corner encountered a smaller group, but passed them before they could make a move to stop him. Once more he turned, and deliberately loosed a 30.30 bullet at his fellow soldiers, and then, leaving the reservation, took to the country road, which leads to Burlington. He fled down this road for nearly half a mile, to Bluefort's restaurant, which is much frequented by negroes, and by the negro troopers.

The upper part of the building is used as sleeping and living apartments, and to this part of the house Carlyle dashed. He rushed into a room in which Clara Washington was lying on the bed, helpless from rheumatism, and fired three shots into her body. One went into the right chest, the second penetrated her head and the last was fired into the left foot.

Warned by Soldier

From this room Carlyle tore into another, in which were several women. Warned by a soldier named Bledson all escaped from the room and building except Beatrice Stewart. She had but arrived at the bottom of the stairs in her flight when Carlyle reached the landing and without hesitation he took aim and fired. The bullet entered her back and she dropped to the floor. Believing her dead he left her and passed into another room. Although wounded so severely that she is not expected to live, the woman dragged herself out of the house and into nearby woods, where the others had found refuge.

Hiding in Woods

In the meantime the guard from Fort Ethan Allen, carrying full cartridge belts, had set out in comand of Captain Suplee, officer of the day, in pursuit. They were told by the negroes hiding in the woods of what Carlyle had done and his present whereabouts and a line was immediately thrown about the house. In a short time Lieut. Blaine and about 20 troopers arrived, and Captain Godson, with a small detachment, was sent out to the southwest to draw the fire of Carlyle, who had stationed himself in a window and was firing at regular intervals at his comrades.

The ruse, which had been used many times in the old frontier days against Indians, proved successful. Carlyle, his attention taken up by the detachment under Captain Godson, paid no attention to Lieut. Blaine and his men, who managed to secure a clear view of the window. Wriggling through the grass with the stealth of an Indian, Lieut. Blaine got near enough to draw a bead on the desperado, and placed a bullet in his groin. The house had been riddled by the bullets of the troops and Carlyle had paid no attention, but the sight of blood spurting from his own body was too much for him.

Shouting to those below that he would surrender, he came down, gave up his rifle, and was taken back to the fort under guard.

The federal government now has him in its hands, but it is believed that the state of Vermont will take some action, as the battle took place outside of the reservation.

"WHAT IS BEER?"

Pure Food Board Must Decide Problem

WASHINGTON, Oct. 11.—An order for the immediate consideration of the perplexing questions: "What is beer?" "What is vinegar?" and "What is a soft drink?" was passed yesterday afternoon by the board of food and drug inspection. These three pure food problems have been under consideration for nearly two years, but members of the board have been unable to agree.

The retirement of Solicitor George P. McCabe and the temporary absence of Dr. F. L. Dunlap from the board, leaves Dr. Wiley and Dr. R. F. Doolittle, the new member, prepared to take immediate action to settle the long standing controversies.

Vinegar Up First

Vinegar will be the first subject considered by the board. It is the contention of Dr. Wiley that pure vinegar should be made only from cider, and that vinegar made from malt, sugar, molasses, wine and other ingredients should not be branded as pure vinegar. It is understood that Dr. Doolittle, who is the "vinegar expert" of the department of agriculture, holds a similar view, and that the board of food and drug inspection is likely to make a ruling soon in line with Dr. Wiley's views.

There will be no more hearings on any of the three subjects. Dr. Wiley said yesterday that hearings and investigations on the subjects have been sufficiently thorough, and that it remains only for the board to examine the evidence and make its rulings. This has been impossible in the past because of the disagreement among three members.

Action against soft drinks sold at soda fountains can apply only to the drinks as they are shipped in interstate commerce. The government police power will give Dr. Wiley the opportunity, however, to enforce his rulings in the city of Washington by confiscating impure drinks at the local soda fountains.

"The purse soft drink should contain only a pure fruit extract, sugar, spice and pure water," said Dr. Wiley yesterday. "If I had my way no other soft drinks would be permitted in the market. The health of children should not be endangered by the artificial sweeteners, coloring matter and flavors, that are sometimes used, and the public should be protected against the caffeine and 'dope' that find its way into many of the drinks."

Just Received
A new line of the famous
Wallace Nutting
HAND COLORED
PLATINUM
PHOTOGRAPHS
Most Suitable for Wedding Gifts.
Prince's
106-108 Merrimack St.

BRIGHT, SEARS & CO.
WYMAN'S EXCHANGE
Bankers and Brokers
SECOND FLOOR

We execute orders for the purchase or sale of securities both domestic and foreign,—in all markets.

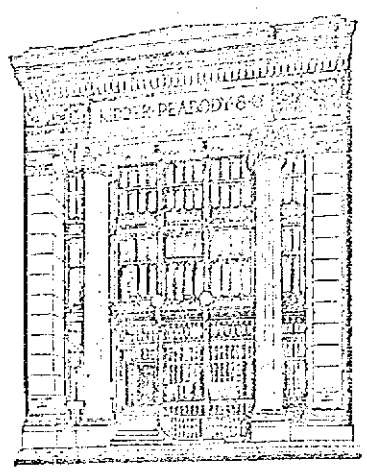

KIDDER, PEABODY & CO.
BANKERS
115 DEVONSHIRE STREET BOSTON
56 WALL STREET NEW YORK

Y. M. C. I. MEETING

GREAT INCREASE IN MEMBERSHIP LOOKED FOR

The Y. M. C. I.'s regular meeting was well attended last night and considerable business was transacted. Vice-President George Clark occupied the chair, and Messrs. Rogers, Sullivan, Miskella, Finnegan and Cole made interesting remarks for the good of the society.

The following committee was named to have charge of the Memorial Sunday which is to be held in the near future: George F. O'Meara, Howard Wood, Arthur O'Neil, Frank McCartin, Martin Welch, James E. Burns, Michael Finnegan, Michael O'Keefe, John Allen, John J. Quinn, James Gilligan, and James F. Miskella. The committee in charge of the annual Thanksgiving eve minstrel show and social are: Frank McCartin, John Quinn, James Kelley, Patrick Cox, John McCaffrey, Howard Wood, Frank Lang, Edward Carney, Eugene Sullivan and Tony Doyle. The following committee was appointed to have charge of a membership contest: Peter Rogers, Geo. F. O'Meara, Arthur O'Neil, John Cole and Ed. L. Carney.

AT Y. M. C. A.

THE CLOCK SHOWS MEMBERSHIP HAS REACHED 728

The big membership clock at the Y. M. C. A. now points to 728, which shows a large increase since the "Campaign for 1000 members" was started. There will be a meeting of the committees tonight at 6.30 o'clock at which time supper will be served by Mrs. Roy. At this meeting the committees will report their work since the last meeting, which was held Monday, and it is expected that the membership roll will have reached very near the 1000 mark.

DEATHS

MARSH—Mrs. Agnes Marsh of this city, died very suddenly at Newport, R. I., Monday morning, while on a visit to relatives in that city. Deceased is survived by a daughter, Miss Inez Marsh, a son, Proctor Marsh, and a sister, Miss Fannie Proctor. The body was removed to this city to the late home of deceased, 104 Lincoln street by Undertakers C. H. Molloy & Sons. The funeral will be held at 1.30 o'clock Thursday afternoon from 104 Lincoln street. Friends invited. Funeral arrangements are in charge of Undertakers C. H. Molloy & Sons.

NEW FURNITURE

TO BE PLACED IN POSTOFFICE THIS WEEK

The new writing tables purchased recently by the postoffice department for the local office will probably be installed by the latter part of the week.

These tables were purchased some time ago to replace the old ones now being used at the postoffice, but when they arrived in this city Postmaster Legare thought he would have these pieces of furniture covered with glass tops, and accordingly opened bids for the contract of the work.

The lowest bidder was awarded the contract, and it is expected that the new tables which will embellish the appearance of the office will be installed by the latter part of the week. The filthy looking tables will be done away with and the others will always be kept in a neat condition, for the glass tops will be washed every morning by the janitor.

MATRIMONIAL

A very pretty wedding was solemnized yesterday at Nashua, N. H., when Mr. Henri Labine, son of Mr. Joseph Labine, promoter and supervisor of the last Nashua fair, and one of the best known merchants of Nashua, and Miss Marie Anne O. Desmarais, a popular young woman of the latter city, were united in the bonds of matrimony. The ceremony was performed at a nuptial mass celebrated at seven o'clock this morning at St. Louis de Gonzague church by Rev. Ozias Lesmarais, curate at St. Augustin's church in Manchester, N. H., and a relative of the bride.

The church was beautifully decorated for the occasion and the Children of Mary sodality choir, of which the bride was a member, rendered appropriate hymns during the service. The young people were attended by their respective fathers, Messrs. Joseph Labine and J. Desmarais. After the ceremony at the church, the couple and their witnesses repaired to Labine hall at the corner of Pine and Ledge streets where a dinner was served to several hundred people, all relatives and friends of the contracting couple. Mr. and Mrs. Labine will leave this evening for an extended honeymoon throughout the New England states.

Mr. Henri Labine is favorably known in this city, where he lived for a number of years previous to his going to Nashua. He is in partnership with his father and both own considerable real estate. Sunday night the young man was given a send-off by his numerous friends. The affair was held in Labine hall and over 200 people were present, among them being a number from Manchester, N. H., and this city.

TO DISCUSS CHARTER

The members of l'Union St. Joseph are preparing a smoke talk to be held in their rooms, St. Joseph's building, Dutton street, Friday evening. The main feature of the soiree will be an interesting talk on the charter question. The speaker has not as yet been decided upon, but whoever it is he will give important reasons why a voter should cast his vote in favor of the new form of government.

SENSATIONAL AMATEUR AUTO DRIVER WHO DEFEATED PROFESSIONALS

PHILADELPHIA, Oct. 11.—Averaging more than sixty-one miles an hour for the entire distance, Erwin Bergdoll, a young Philadelpala amateur automobile driver, risked his life and won fame by capturing the fourth annual 203½ mile road race over the Fairmount park course in a ninety horsepower car. The daring Bergdoll not only lowered the record for the lap, but also reduced by about eleven minutes the Fairmount park record for the distance of the race. His time was 3 hours, 18 minutes and 41.35 seconds. He reduced the lap record from 7 minutes 28 seconds to 7 minutes 25 seconds for the 8.1 miles. The professional drivers in the contest were deeply chagrined at the victory of the amateur.

A VERY NOVEL PLEA

Made by Man Trying to Save Property

NEW YORK, Oct. 11.—The unusual assertion that a woman "cajoled and induced him into an unlawful and bigamous marriage' was made yesterday in the supreme court by Julius W. Kruger, of No. 221 East Eighteenth street. The woman, he says, is Annie B. Loane, known as Annie B. Kruger. She is suing Kruger for the partition of the $5000 four-story house at No. 221 East Eighteenth street and has asked the supreme court to appoint a receiver for the property.

Kruger's defense is the charge that his alleged bigamous wife procured hr assignment of a one-half interest in the property on November 23, 1907, by duress and threats that she would expose his double life and ruin him in his business. He also accuses his lawyer of having betrayed him to the second wife.

Kruger explains that he married Miss Minnie Elizabeth Elfers, of Brooklyn, in Jersey City, June 25, 1890, and three children were born of this marriage. One of the children, Florence Kruger, survives. Six years after the marriage, he says, there came into the family as a servant, Annie B. Loane.

The first Mrs. Kruger became an invalid and was forced to live in hospitals for many months. February 11, 1905, Kruger asserts, Miss Loane, knowing well that his wife was living and not divorced, "cajoled" him into the marriage with her. They lived together until November, 1907, when the second Mrs. Kruger had her husband arrested on the charge of assault and battery. The case was adjourned.

Pending the trial of this case, the second Mrs. Kruger is alleged to have demanded $8,000 from Kruger under threat that if he didn't pay her she would press the assault charge and expose him as a bigamist. Kruger declares he was driven frantic for fear his business would be ruined and he himself disgraced in the eyes of his lawful wife and child. He took advice from a lawyer, who, he avers, told him he could assign to Annie Loane Kruger one-half of his property and later revoke the assignment, after the bigamy charge was outlawed, upon the ground that it was not his voluntary act.

Kruger accepted this advice and gave his second wife the assignment of the Eighteenth street property. She withdrew her charge of assault. Later on, he says, his lawyer insisted upon such exorbitant fees that he refused to pay them. The lawyer then turned to Mrs. Annie Kruger, it is charged, and gave her the benefit of his confidential relations with Kruger.

Kruger asks the court to deny his wife's plea for a receiver and cancel the November, 1907, assignment as invalid because of execution under duress.

STATE CONVENTION

Of Homeopaths in Colonial Hall

The State Association of Homeopaths is holding a convention at Colonial hall today. President Frank G. Patch of Framingham presiding. The local delegation consists of Drs. Martin, Packer, Leland, Van Dursen, Jewett, Wood, Wools, Lambert and Saunders. The meeting opened this afternoon and will continue till 6 p. m.

THREE POISONED

COOK'S MISTAKE WAS NEARLY FATAL TO FAMILY

NEW YORK, Oct. 11.—Mrs. Jackson, wife of the Rev. Henry E. Jackson, pastor of the Christian Congregational church of Montclair, and her two children are recovering from the effects of eating a poisoned flower, which the Jackson's cook used in mistake for an onion in preparing a dish for dinner.

Mrs. Jackson and the children were made violently ill after dinner. The peculiar taste of the concoction was such that none ate much of it. The cook's explanation is that, desiring an onion to flavor the dinner, she went to the garden and pulled a bulb which she supposed to be the vegetable she desired.

THE MOROCCO SITUATION

BERLIN, Oct. 11.—The first part of the Morocco understanding between France and Germany was "initiated," signifying agreement by the German foreign minister, Herr Von Kiderlen Waechter and the French ambassador, M. Cambon, today. The formal signatures will be attached later when the negotiations which are now proceeding over the second part, concerning concessions to Germany in French Congo have been concluded.

BIG CELEBRATION

Continued

by the same, wigwag signalling, lassooing contest, wall scaling.

The scout exercises will be in charge of Mr. Kiberd, scout master of the North Chelmsford Boy Scouts, while the following program of sports will be run off under the supervision of Mr. Wicke, physical director of the Y. M. C. A.: Potato race, 50 yard dash, obstacle race, hop, step and jump; running broad jump, tug-of-war contest, and fancy tumbling exhibition by Charles Barton, assisted by George Teel.

The boys have built a large platform on the lawn for stage performances and at 7 o'clock in the evening a minstrel entertainment will be given in the open air. A number of tents have also been stretched for the purpose of running side shows, and the following are scheduled attractions: Boneless lady, mermaid, mysterious Hindoo head, "Knock 'em down Dolls," running gear, and African dodgers. The minstrel will be composed of Pawtucketville Boy Scouts and the admission to this entertainment will be 10 cents. The proceeds will be devoted to the purchase of material for the Boy Scouts.

A feature of the day will be the aerial railway which was built by the boys, and upon which rides or meteor slides will be given through the air.

The lassooing contest is sure to be an attractive scene, for the boys will lassoo other boys riding on bicycles. In the wall scaling contest a wall 11 feet high has been built and a patrol of eight boys will compete, a rich prize being offered for the winner.

The flag raising will be done by the Middlesex Truant school band, which will execute the "Star Spangled Banner." The tug of war contest will draw a good deal of attention for there is great rivalry between the teams which will compete. The prize for this event is a loving cup, at present in the hands of the Tyngsboro Boy Scouts, and the Lowell and North Chelmsford boys are going to do their very best to take it away from its present owners.

Refreshments will be served on the grounds under the supervision of Mrs. Chesley, Mrs. Merrill, Mrs. McCullough, Mrs. Thompson, Mrs. Duncan and other lady friends of the boy scouts. The candy table will be in charge of Miss Florence Hale, assisted by girl guides.

AT ST. PETER'S

DECORATIONS AT CHURCH AND PAROCHIAL RESIDENCE

The parochial residence and St. Peter's church where the special Columbus day services will be held are decorated for the occasion, and the effect is quite striking. The veranda of the house is artistically draped with the national colors. The large doors leading into the church are surmounted by a fan-shaped arrangement of color, while the two electric lights at the foot of the steps leading up to the church, have a shield and six American flags on each.

AUTO WAS WRECKED

Four Persons Injured in Accident

PHILLIPSBURG, Oct. 11.—Four persons were hurt, one it is feared fatally, in an automobile accident at Sandts eddy, five miles north of here on the Delaware river, yesterday afternoon.

The automobile is the property of Frank Kneedler, town clerk of Phillipsburg, one of the first residents of the city to own an automobile and who for ten years has been regarded as a careful driver. With him were Miss Emaline Lommasson, a retired school teacher; Miss Bertha Stevenson, a school teacher, and Mrs. G. G. Stryker, wife of the superintendent of the Phillipsburg Water company. Miss Lommasson was the only member of the party who was dangerously injured.

The party was traveling at a fair rate of speed along a road running parallel with the river when, at a turn in the road, they came suddenly upon an automobile approaching from the opposite direction. In order to avoid a collision Mr. Kneedler turned sharply to one side of the rest. The steering gear then seemed to get out of order, and instead of responding to Mr. Kneedler's efforts to get the machine headed straight up the road again the car dashed up an embankment and turned over.

Columbians, Gilmore's, Asso., tonight.

CHINESE REBELS

Continued

breaks which pessimistic observers believe will lead to the dismemberment of the great empire. The struggle is said to be in its essence a test of strength between the great central government and the provincial baronies; in this way resembling the feudal wars of Europe in the Middle Ages.

Artillery Mutinied

The energetic action of the authorities did not have the desired effect. Immediately after the execution a portion of the government artillery forces within the city mutinied and the uprising was precipitated.

The disaffection in the artillery spread to other forces and the revolutionaries took advantage of the situation. They started fires in many parts of the city and attacked such of the troops as refused to join them.

The forces that remained were overcome. The tactal appealed to the foreign consuls to instruct their warships to guard the harbor limits and head of any reinforcements that might be approaching the city from the river to strengthen the rebels. The viceroy sent a message to Peking urgently requesting the immediate despatch of warships from Tien Tsin.

Finally, seeing that further resistance was useless the viceroy fled the city and found refuge on a private yacht that was lying in the river. His headquarters and those of the provincial treasurer were burned. The military commander was assassinated.

NOTABLE VICTORY

SCORED BY REVOLUTIONISTS AFTER LONG FOUGHT BATTLE

HANKOW, China, Oct. 11.—The revolutionaries have won a notable victory, gaining possession of the city of Wu Chang after a battle with the loyal troops that began yesterday and continued well into last night.

Today the foreign residents had not been molested. The revolutionary committee issued a proclamation exhorting its followers not to harm the citizens of other countries. The fact that the wishes of the committee have been respected thus far, while reassuring to other nations, is in itself a sinister sign for the government at Peking, as it indicates that the rebellious movement is now more thoroughly organized.

Earlier outbreaks have assumed the character of rioting in which the mobs were soon out of the control of intelligent leadership, thus making their defeat by the better directed government troops comparatively easy. The fear of the officials now is that disaffection among the troops will spread to this city and every effort is being made to ward off this danger. Wu Chang is the capital of Hu Peh province and is situated to the south just across the Yang Tse Kiange river from this city.

Five gunboats are now in the river in readiness to protect Hankow, if possible, should the necessity arise. The foreign consuls have also telegraphed their governments asking that warships be sent to the scene. American and Japanese cruisers are expected here tonight while several gunboats are hastening hither.

As another measure of precaution, the merchant vessels in the river are keeping steam up and women and children will be permitted to go aboard them tonight. Volunteers have surrounded the foreign quarter and will remain on duty day and night until the safety of all foreigners is secure. It appears that the revoiutionaries, defeated in Sze Chuen province, where they for some time besieged the capital, Cheng Tu, transferred their chief activities to Hupe province with the intention of making it the base for renewed operations in Sze Chuen. According to the officials, an uprising in Wu Chang was planned for last Monday night. The plot was discovered early that evening and 32 arrests were made. The officials, desiring to terrorize the revolutionaries, four of the prisoners were beheaded in the streets before the viceroy's yamen yesterday.

CABINET MEETING HELD

PEKING, Oct. 11.—A special cabinet meeting was hld this afternoon to consider the situation at Wu Chang.

The viceroy of Hu Peh province who escaped from Wu Chang and boarded a yacht in the river, reports that he had been aware of the existence of an extensive revolutionary organization for several weeks past. Last Monday he learned that an outbreak had been fixed for that midnight.

THE CHURCH PROPERTY

BOSTON, Oct. 11.—Right Rev. Logan H. Roots, bishop of Hankow, resided in Boston and Cambridge for several years. He was educated at Berkley school, Boston, Harvard university and Episcopal Theological school, Cambridge. He was consecrated bishop of Hankow in this city in 1904.

The American church has the following named property in Wu Chang and Hankow: Wu Change-Boone university, Rev. James Jackson, D. D., president; Boone Divinity school, Rev. L. B. Ridley, dean; Boone Medical school, Dr. Merlin, dean; St. Hilda's school for girls, St. Margaret's schools for wives and daughters of mandarins; St. Mary's and All Saints industrial school for girls and women, Old Ladies' Home, St. Peter's hospital for men, Elizabeth Bunn Memorial hospital for women, Church of the Nativity, St. Saviour's church and two out-stations.

Hankow—All Saints school, Rev. H. S. Little, rector; Training school for Bible women; Cathedral choir school; All Saints' cathedral; St. John's and St. Peter's churches. Several of the Wu Chang missionaries are from the New England states.

SEC'Y WOOD'S STATEMENT

BOSTON, October 11.—Hankow and Wu Chang are the centers of one of the largest missionary establishments maintained by the Episcopal church in China, John W. Wood, secretary of the Episcopal board of missions, said today that the organization here had no direct news of the revolutionary trouble in Wu Chang, although recent letters had spoken of the general unrest throughout China.

The Episcopal board, said Mr. Wood, maintains 30 missionaries at Hankow and Wu Chang, about evenly divided between the two cities and under the direction of Bishop Logan H. Roots. At Wu Chang the church supports Boone university, which is attended by natives, a large school for girls, a hospital, besides an establishment for evangelical work.

FOREIGN CONSULS ACT

HANKOW, Oct. 11.—The foreign consuls today decided not to comply with the Chinese request that they employ foreign gunboats to prevent the revolutionaries from crossing the river to Hankow. The revolutionaries sent a circular note to the consuls asking that foreigners remain neutral and assuring them that they would not be harmed.

M. O'KEEFFE, Inc.

325 CENTRAL STREET

SPECIAL FOR FRIDAY

Very Best PURE LARD, 10½c lb.

SATURDAY'S SPECIAL

Small Lean SHOULDERS, 9¾c lb.

CRANBERRIES, Qt. 6c

Very Best TEAS. Regular 60c values..... 33c

Fresh Roasted COFFEE. Regular 59c value..... 25c

Pure Mixed Pickling Spice 8c
Pure Ground Cinnamon 5c, 10c
Pure Ground Black Pepper 5c, 10c
Pure Ground Allspice 5c, 10c
Pure Ground Cloves....5c, 10c

Pure Whole Cinnamon, 1-4 size 7c
Pure Cayenne Pepper, 1-4 size 7c
Pure Vinegar 10c

ALL ORDERS DELIVERED PROMPTLY FREE OF CHARGE.

ATTEMPT TO KILL

Woonsocket Man Had a Very Narrow Escape

WOONSOCKET, R. I., Oct. 11.—William Bagley, agent of the Saranac Worsted mills at Blackstone, Mass., was the victim of an attempt on his life yesterday afternoon. Fortunately he escaped without injury but his auto has been damaged to the etxent of $100.

Mr. Bagley at 1.30 was returning in his machine from the Halcyon Inn at Woonsocket, to the Saranac mills, when at a lonely spot on River street, in Blackstone, just beyond the Woonsocket line, a heavy fence rail 16 feet long and seven inches thick was released or pushed from where it was leaning against a pole by the side of a tree and fell on the machine, smashing the forward lamps and doing other damage. Mr. Bagley summoned help and he and others saw a man running through the fields into the woods.

Although there have been changes at the mill since Mr. Bagley came into authority there, people in Blackstone are not connecting the changes made with the attempt to hurt Mr. Bagley.

GRAFT CHARGES

ARE DENIED BY THE SUPERINTENDENT OF POLICE

HARTFORD, Oct. 11.—Thomas F. Egan, superintendent of the state police, declined last night to make any denial of "graft" charges made against him. He intimated that his best answer would be the minutes of a meeting of the state police commission, at which former State Officer Merrill S. Louks, who makes the allegations, was dismissed from the force.

Louks alleged that he was forced to hand over money collected as graft from illegal establishments. Judge William F. Henney, a member of the commission, suggested last night that the best way to settle the controversy would be to have Egan sue Louks for libel and have the matter settled by a tribunal which could not be accused of prejudice.

$200,000 FUND RAISED

MIDDLEBURY, Vt., Oct. 11.—The announcement that the General Education Board fund of $200,000 for Middlebury college had been raised in full was made today by President John Thomas of the college.

Columbians, Gilmore's, Asso., tonight.

The Redberry club will tender a reception to their friends in Lincoln hall tomorrow night.

We Give "S. & H." Green Trading Stamps

HENRY SIEGEL CO.

Largest and Finest Restaurant in Boston Music 12 to 2

Become a Member of Our Furniture Club

Membership in our Furniture Club will enable you to furnish your home complete or in part on the Monthly Payment Club Plan for less than cash prices elsewhere. If you need $25 or $500 worth of goods from any of our Home-Fitting Departments you can get them now by joining our Club and pay for them by the month. Write or consult the Manager of our Contract Dept., Fourth Floor, who will be pleased to give full details.

NOTE: It is a common practice of furniture stores to refuse to sell their ADVERTISING LEADERS to customers purchasing on the MONTHLY PAYMENT PLAN. No such discrimination is practised here. Anybody purchasing a fair amount of our other furniture will be entitled to share in the ADVERTISING LEADERS. The amount necessary to purchase depends entirely on the number of LEADERS desired, and will be left to the discretion of our Furniture Department.

FURNITURE WEEK

Begins Monday, Oct. 16th

ADVANCE ORDERS will be taken any day this week for any of the Furniture Week Specials. Come at once—quickly—before the greatest crowds on record are here. ORDER NOW.

This All Brass Bed

Heavy 2-inch Posts & one-half inch Fillers — First time in New England history at anything like this price. $6.95

Hundreds of other Bargains Furniture Week. Order Now.

SEE THIS PAPER FRIDAY FOR ADDITIONAL NEWS OF FURNITURE WEEK

Henry Siegel Co., Nearest Store to South Station 4 minutes by Tunnel to North Station

White Bread Eaters

Beri-beri! What's That?

A recent press dispatch from Paris to the New York American quotes Thomas A. Edison as saying, that in France:

"They (the French) do not unbalance the wheat for the sake of appearance, but retain the gluten qualities in an extraordinary way. I think that most of the indigestion in America comes from the desire to make bread look pretty, and in so doing, unbalancing the wheat, taking from it qualities most essential to nutrition and health.

"It has been found in countries where that dreaded disease known as beri-beri flourishes (Beri-beri is a fatal disease attacking the nerves and nerve centres) that in the process of polishing and whitening rice, elements are taken from the food that, if allowed to remain and be fed to patients suffering from the disease, actually cures them."

In the making of white flour, the vital elements of the hard, outer coat of the wheat are "thrown away," because they darken the flour. Nerve starvation is a natural result.

No one can "beat" Old Mother Nature. She places in wheat and barley certain elements (Diastase, Potash, Lime, etc.) up under the outer shell. Diastase is the element which helps to transform or digest starch and make it useful for the body. The Potash goes to rebuild the gray matter in the nerve cells.

In the making of

Grape-Nuts

these brain and nerve-building elements are purposely preserved, among them the valuable Phosphate of Potash, (grown in the grain) the essential tissue salt of all gray nerve matter.

For growing children, for men and women who work with body and brain, there is no better food than Grape-Nuts.

Grape-Nuts contains all the meat of the wheat and barley from which it is made. A dish of Grape-Nuts and cream is the cereal part of the daily morning meal of hundreds of thousands of people all over the world.

"There's a Reason"

POSTUM CEREAL COMPANY, LIMITED, BATTLE CREEK, MICH.

HELP WANTED

MEN WANTED TO LEARN THE automobile business, road driving and repairing. Send stamp for particulars. New England Auto School, 599 Tremont st., Boston.

TWISTER AND DRAWING-IN hand wanted. Apply F. L. Leavitt, Hamilton Woolen Co., Amesbury, Mass.

EXPERIENCED PIN GRINDER wanted. Apply after 9 a. m. Monday morning to W. H. Bagshaw, 11 Wilson st.

CARRIAGE PAINTERS WANTED at once. Apply P. A. MacKenzie's Wagon Works, 592 Broadway.

A BUZZELL TRIMMER WANTED. Inquire L. H. Spalding Co.'s Rock street factory.

EXPERIENCED GIRL WANTED TO work in paper box manufactory. Apply 621 Market st.

TWO EXPERIENCED TABLE girls wanted at Putnam's Dining Rooms, Merrimack st.

MIDDLE AGED WOMAN WANTED as housekeeper in family of three. References required. Inquire at 480 Hildreth st., Hovey Square.

BOOK ON COTTON SPINNING CALculations for superintendents, overseers and textile students. The easiest book to understand ever written on calculations, 500 sold in New Bedford and vicinity. Is in New Bedford Free Library. By post $1. L. C. Noble, 1049 Acushnet ave., New Bedford, Mass.

AMATEURS WANTED—GOOD OPportunity. Apply Friday evening 7.30. Under new management; Victoria theatre, Lawrence, Mass.

TWO EXPERIENCED MALE CANvassers wanted to work in Lowell. Address A. D., Sun Office.

HEEL SCOURER WANTED. APply at once. Lowell Shoe Co., 59 Stackpole st.

YOUNG WOMAN WANTED IN store, with some knowledge of bookkeeping. Address in own hand writing, stating salary expected. Address O. B., Sun Office.

TRIMMERS, MAKERS AND APprentices wanted on millinery. Mrs. Flanders, 95 Westford st.

SECRETS FOR WOMEN—SEND 2c stamp for catalogue of special rubber goods, remedies and toilet necessities. Fairbank Supply House, Dept. 116 c., 60 Wabash Ave., Chicago.

FIRST CLASS LINEMEN WANTED. Inquire Bruce-Hibbard Electric Co., Westford. Mr. Farnsworth.

$20 PER 100 FOR NAMES AND addresses; blanks and instructions sent for six 2-cent stamps. Crown Co., Box 832, Manchester, N. H.

7000 RAILWAY MAIL, POST OFfice, customs clerks and mail carriers wanted. Lowell examinations coming. Send for free sample questions from previous examinations. Franklin Institute, Dept. 159-J., Rochester, N. Y.

WANTED FOR U. S. ARMY—ABLEbodied unmarried men, between ages of 18 and 35; citizens of United States, of good character and temperate habits, who can speak, read and write the English language. For information apply to Recruiting Officer, 159 Middlesex st., Lowell, Mass.

KNITTERS

At Once

Shaw Stocking Co.

MISCELLANEOUS

BADGES MADE TO ORDER; razors honed and concaved; clippers sharpened at Harry Gonzales, 128 Gorham st. Tel. 952-2.

SAFETY RAZOR BLADES OF ALL kinds sharpened; Gillette's a specialty; 2½c each. Harry Gonzales, The Cutler, 128 Gorham st., Tel. 952-2.

DRINK GLORIA FOR HEALTH. Sold everywhere.

ROOMS PAPERED FOR **$2.00**

We furnish the wall paper and border to match and send first class paper hanger to hang the same for $2 per room. Free samples of wall paper on request. Painting in all its branches and whitewashing.

BAKER THE NEW RACKET

803 Middlesex st. 610 Merrimack St.
Telephone 1972-4

GOTHAM WINDOW CLEANER CO.

Autos, foredoor cars, $3 month, 4 times a month; 4 passenger car, $2 month; all small windows, 10c; large windows, 8x8, 15c; brass cleaned by the week; floors cleaned and oiled. 14 Woodbury st.

TO LET

MODERN FLAT OF 5 ROOMS TO let at 35 Pond st; separate door and piazza. Apply Hogan Bros., 92 Concord st.

UP TO DATE TENEMENT TO LET; seven rooms, bath and pantry, hot water, at 29 Lombard st. Inquire at 28 Second ave.

NICE FURNISHED ROOMS WITH lavatories, bath, heat, hot and cold water, to let. Inquire 848 Merrimack street.

NEWLY FURNISHED ROOM TO let, with steam heat, open plumbing, bath and telephone. Good location. 27 Alder st.

TWO 4-ROOM TENEMENTS TO let at 16 Agawam st., with gas, pantry; toilet on same floor; $1.75 per week. Apply 209 Lawrence st.

PLEASANT UPSTAIRS 5-ROOM tenement to let at 69 Pleasant st., Belvidere. Key at 67 Pleasant st.

SIX ROOM COTTAGE WITH BATH and pantry to let in Puffer avenue. Inquire 884 Bridge st.

APARTMENT OF SIX ROOMS IN Highlands, to let. Modern improvements and in the best of repair. Inquire 345 Walker st.

TENEMENT OF FOUR ROOMS TO let; $1.50 per week. Apply 22 Elmwood ave. Adults preferred.

TWO FLATS OF 6-ROOMS EACH to let, with all improvements, on Sixth st. Rent at the right price. G. L. Hubbard, 201 Wyman's Exchange.

LOWER APARTMENT TO LET AT 61 Nichols st. Call at 62 Nichols st.

TWO 5-ROOM TENEMENTS TO LET in block, 230 Fayette st.; front and rear. Rents $9 and $10.

COTTAGE OF 7 ROOMS TO LET AT 41 West Fourth st. Inquire T. Leaver, 50 West st.

UP STAIRS TENEMENT OF NINE rooms to let, with hot water, set tubs, pantry and bath room, at 23 Lombard st. Inquire at the premises.

6-ROOM TENEMENT NEWLY PAPered and painted, to let. Near depot. Rent $10 per month. Apply Eugene G. Russell, 407 Middlesex st.

FURNISHED ROOMS TO LET AT 219 East Merrimack st. Gas, bath, steam heat and telephone. Men preferred.

TENEMENTS TO LET; 5 ROOMS, bath, pantry and hot water, at 26 Daly st. $12 per month. Inquire Schutz Furniture Co., 332 Middlesex st.

JOE FLYNN HAS A FEW 4 AND 5 room flats on Elm and Chapel sts. One large tenement of 7 rooms at 43 Prospect st., one 3-room flat at 145 Cushing st., all new, warm for the winter and cheap rent.

FIRST CLASS BOARD AND ROOMS to let; steam heat; most desirable residential district of the city. One minute's walk from Westford st. car line. Inquire Mrs. Nettie Saunders, 68 Gates st. Tel. 2685.

6-ROOM FLAT TO LET—FINELY located, near Wilder street and Normal school; price $25. Inquire 33 Columbus av., or telephone 2375.

6-ROOM FLAT TO LET—BATH, hard wood floors, hot water, furnace heat, set tubs, place to keep auto; adults only. 95 Myrtle st.

8-ROOM FLAT TO LET—STEAM heat, hot and cold water, set tubs, cemented cellar; large veranda on Walker street off Broadway. Inquire 37 Hildreth Bldg., or Tel. 1888.

VERY NICE AND UP-TO-DATE tenement in Belvidere, to let—Seven rooms, bath and pantry, set tubs, hot and cold water; excellent location. Apply Joseph Donohue, Donovan Bldg., Central st.

LARGE FURNISHED ROOM TO LET, convenient to bath room; with private family, at 19 Fifth st.

ROOMS TO LET IN THE HARRINGton bldg., 52 Central st. Hard wood floors, steam heat, combination electric and gas lights. Inquire at The Sun Office.

OFFICES

FOR RENT

Splendid modern offices in the NEW HARRINGTON BUILDING, 52 Central street. Hardwood floors, steam heat, combination electric and gas lights. Inquire at THE SUN OFFICE.

Dwyer & Co.

PAINTERS, DECORATORS AND PAPER HANGERS

Estimates on all kinds of jobs, large or small, at 47 Andover street.

If you want help at home or in your business, try The Sun "Want" column.

A LITTLE NONSENSE

COLLAPSED.

"Yes, sir, ten years ago all this land around here sold for a dollar and a quarter an acre."
"And what does it sell for now?"
"Taxes."

OVER THE BACK FENCE.

"I've given notice."
"What's wrong?"
"The family wants me to let it use the telephone."

A HOT TIME.

"Don't you think the tenor sings with much fire?"
"Yes, especially in his upper register."

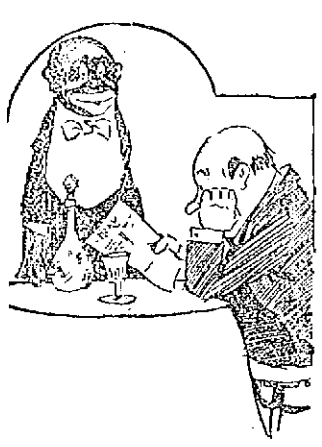

A FANCY TOUCH.

"How is it that the quail on your bill of fare is always struck off?"
"That's just a fancy touch. We never had a quail in the joint."

WITHOUT INDEED.

"You old relic of the inquisition. I thought you advertised that you extracted teeth without pain?"
"Well, I didn't remove the pain, too, did I, sir?"

AT THE CLINIC.

Professor—In this case of gunshot wound the ball has struck the subject in the——
Absent-minded Student—Give him his base.

STOVE REPAIRS

STOVE REPAIRS—WE CARRY IN stock and furnish linings, grates, covers, centers, water fronts, etc., for all kinds of stoves and ranges. Work done at lowest prices. Bring size and name of stove or telephone 1977-1. Quinn Furniture Co., 160 Middlesex st.

REAL ESTATE FOR SALE

TWO COTTAGES FOR SALE, $1400. New 7-room cottage, bath, $1700. New 2 tenement, easy terms. 5-room cottage and store, $950. Barber shop and pool room, $350. Meat and grocery store, $350. Well stocked grocery at inventory. For real estate and business chances see F. L. Vance, 88 Third st., Centralville.

FOR SALE

A bargain on the Highlands, to settle the estate, 8-room house, slated roof, steam heat and all improvements. 6000 ft. of land, lots of fruits. This is a bargain if you want a home. Price $3100.

G. L. HUBBARD

Tel. 2103. 301 Wyman's Exchange

COTTAGE FOR SALE

On Beaver street, a good, comfortable cottage house of seven rooms, in good repair. Why pay rent when you can own this cottage for $1100. Easy terms. MARTIN ROBBINS, & SON, 50 Prescott st.

W. E. DODGE

GOOD 7-ROOM COTTAGE ON LAMB st., for sale; 6000 square feet land. A good home on quiet street, near electrics for only $1400. 1 to 2 acres good land with 7-room house and barn in good condition, 1½ miles from Merrimack sq., near electrics. A good trade at $3200. For bargains see W. E. Dodge, 22 Central st.

Frank B. Murphy

INSURANCE and REAL ESTATE

58 CENTRAL STREET, ROOM 34

FREE TO THE SICK

It matters not the name of the disease you are suffering with, how many Physicians you have taken treatment with, do not be discouraged. DR. TEMPLE'S TREATMENT WILL CURE YOU.

All Blood, Nerve and Rectal Diseases, Acute and Chronic Blood Diseases of Men and Women, Hydrocele, Varicocele, Stricture, Prostatitis, Piles, Fistula, Fissures, Ulcers and all Rectal Diseases Without the Use of the Knife. Diseases of the Stomach, Liver, Kidneys, Bladder, Bowels, Rectum, Diseases of the Eye, Ear, Nose, Throat.

Terms are always made to suit the convenience of anyone applying for treatment, and very reasonable charges. Do not treat elsewhere until you have investigated methods and terms. Office, 57 Central street, Manser Block, Wednesdays, 2 to 4; 7 to 8.

Sundays, 10 to 12. Other days by appointment only.

Consultation, Examination, Advice FREE.

MONUMENTS AND MEMORIALS of all descriptions in granite, marble and bronze. Our manufacturing plant has the most modern power equipment and every labor saving device.

GUMB BROS.

Cor. Gorham and Anderson Sts.
Near Edson Cemetery
Telephone 1517.

PEKIN RESTAURANT

Open Daily 11.30 a. m. to 1 a. m. (Sundays included)
CHINESE AND AMERICAN SERVICE
Private Parties Accommodated at Short notice. Chop Suey put up to take out.
20 CENTRAL ST., CORNER MIDDLE ST., LOWELL. Telephone 1055

SPECIAL NOTICES

CASH PAID FOR SECOND HAND furniture of all kinds, stoves, ranges, carpets, rugs, dishes or anything in household goods. Send postal or call. T. F. Muldoon, 506 Central st.

SAFETY RAZOR BLADES REsharpened cut better than new. 2½c each, at Carter & Sherburne's drug store.

HENT'S NO. 1 KILLS LICE ON children. Excellent for browntail moth itching, ivy poison, hives, mange, salt rheum, falling hair. 25 cents at Falls & Burkinshaw's.

LIMBURG CO., CHIMNEY EXPERTS —Chimneys swept and repaired. Residence 112S Bridge st. Tel. 945.

THE SUN IN BOSTON—THE SUN IS on sale every day at both news stands of the Union station in Boston. Don't forget this when taking your train for Lowell.

If you want help at home or in your business, try The Sun "Want" column.

WANTED

PIANO WANTED, UPRIGHT PREferred. Will pay about $25. Answer only by letter. A B C club, 81 Middlesex st.

ROOMERS AND BOARDERS WANTed—Mrs. McGregor pays all attention to her guests; sets a first class table; bed chambers and dining room kept clean; steam heat, electric light; nothing to equal it can be found in Lowell for the price charged. Gents, $2.50; ladies, $2.00. Baths with hot and cold water. All are welcome. Transients accommodated. If you feel hungry go to the Quincy House, 53 Lee st.

SUNLIGHT DANCE

PRESCOTT HALL

Columbus Day

Thursday, October 12, 1911. Music Kittredge's Orchestra (6 pieces.) Admission 25c. Dancing Afternoon and Evening.

BARGAINS! BARGAINS!

PRICES REDUCED 15%

BEST HOME IN HIGHLANDS

A new 2½ story slate roof house of 9 rooms, closet, bath, set tubs, laundry, gas-log fireplace, steam heat, hardwood floors in every room in the house, gas and electric lights, cemented cellar, plate glass mirrors in bath room, and every modern improvement. The owner has paid $500 for shrubbery and fruit now set out on the place. Owner has bought a farm and must sell at once. Can be bought with 4000 or 8000 feet of land as may be desired. Price will be low, compared with quality and location. This property must be seen to be appreciated. Terms to suit.

Cottage on Hale street, eight rooms, toilet, sewer, gas, water; good lot of land with fruit. This is owned by out of town parties and must be sold.

Price reduced from $5500 to $4700, large two family house. 11 rooms and stable, over 7000 sq. ft. of land on lower Highlands. Great trade.

Listen to this, 8-room cottage, stable and nearly 10,000 ft. of land on Branch st. Will sell for two-thirds the assessed value. See us about this.

Farm of 5 acres, 6-room house, stable, poultry plant for 200 hens. Hens, cows, horse, five wagons, sleigh, mowing machine, farming tools, hay, potatoes, etc. All for $4500.

WANTED FOR CUSTOMERS NOW WAITING. 10 small farms to sell. We want to hear from anyone who has property of any kind to sell. Have live customers for two family houses. What have you to offer? Also customer for nice single house on the Highlands.

"YOUR SATISFACTION IS OUR SUCCESS"

EUGENE G. RUSSELL

Real Estate and All Kinds of Insurance. 407 Middlesex St.

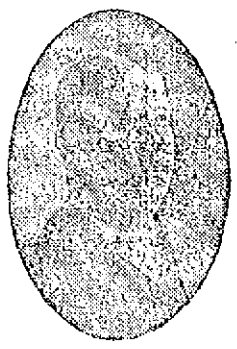

SOCIAL TEN CIGAR

is a leader and is so acknowledged by all smokers

R. H. HARKINS, Manufacturer

912 Gorham Street
LOWELL, MASS.

Don't Be Deceived

If you have tried other papers of doubtful circulation and failed to get results, that is no reason why you should condemn all newspapers. There are some honest newspapers with actual bona fide circulations. THE SUN, for instance, now prints over 18,000 copies daily. Is it any wonder SUN advertisers get quick results?

LEGAL NOTICES

COMMONWEALTH OF MASSACHUSETTS, Middlesex, ss. Probate Court. To the heirs-at-law and all others interested in the estate of Charles W. Merrill, late of Brooks, in the State of Maine, deceased.

Whereas, Frances A. Merrill, administratrix of the estate of said deceased has presented to said Court her petition for license to sell at private sale, in accordance with the offer named in said petition, or upon such terms as may be adjudged best, the real estate of said deceased, for the purpose of distribution.

You are hereby cited to appear at a Probate Court, to be held at Lowell, in said County of Middlesex, on the seventeenth day of October, A. D. 1911, at nine o'clock in the forenoon, to show cause, if any you have, why the same should not be granted.

And said petitioner is ordered to serve this citation by delivering a copy thereof to all persons interested who can be found within the Commonwealth, fourteen days, at least, before said Court, and if any one cannot be so found, by publishing the same once in each week, for three successive weeks, in The Lowell Sun, a newspaper published in Lowell, the last publication to be one day, at least, before said Court.

Witness, Charles J. McIntire, Esquire, First Judge of said Court, this third day of October, in the year one thousand nine hundred and eleven.

W. E. ROGERS, Register.

COMMONWEALTH OF MASSACHUSETTS, Middlesex, ss. Probate Court. To the heirs-at-law, next of kin, creditors, and all other persons interested in the estate of Cecilia E. Dudley late of Lowell, in said County, deceased, intestate.

Whereas a petition has been presented to said Court to grant a letter of administration on the estate of said deceased to William J. Dudley, of Lowell, in the County of Middlesex, without giving a surety on his bond.

You are hereby cited to appear at a Probate Court to be held at Lowell, in said County of Middlesex, on the seventeenth day of October, A. D. 1911, at nine o'clock in the forenoon, to show cause if any you have, why the same should not be granted.

And the petitioner is hereby directed to give public notice thereof by publishing this citation once in each week, for three successive weeks, in The Lowell Sun, a newspaper published in Lowell, the last publication to be one day, at least, before said Court.

Witness, Charles J. McIntire, Esquire, First Judge of said Court, this twenty-ninth day of September, in the year one thousand nine hundred and eleven.

W. E. ROGERS, Register.

TO LET

4-ROOM TENEMENT TO LET, newly repaired, on Fletcher st., near Broadway. Apply to Henry Miller & Son, 309 Wyman's Exchange.

THREE AND FOUR ROOM TENEments to let on Ford st., cor. of Austin. All newly repaired. Inquire of Henry Miller & Son, 309 Wyman's Exchange.

5-ROOM TENEMENT TO LET ON Andover st., with bath, set tubs, modern improvements. Apply to Henry Miller & Son, 309 Wyman's Exchange.

FURNISHED HOUSE OF 12 ROOMS to let; 61 Nesmith st., 15 minutes' walk from Merrimack sq.; good location for physician. Apply Henry Miller & Son, 309 Wyman's Exchange.

EXCEPTIONALLY FINE FLAT OF six rooms, to let, in new house; large pantry and bath, steam heat, gas and electric light. 43 Ware st. Inquire at A. Stein's, 368 Middlesex st. Tel. 616-2.

FLAT OF SIX ROOMS TO LET; first floor, hot and cold water; big yard. 15 Auburn st.

TENEMENT OF 7 ROOMS TO LET, Tewksbury Centre; set tubs, bath room, hot and cold water; all complete. Inquire Enoch Foster, Tewksbury. Tel. 1581-5.

HALF A HOUSE TO LET, WITH 7 rooms, front and back yard. Terms very reasonable. Inquire at 506 E. Merrimack st.

ELEGANT ROOMS IN PARK VIEW house, in East Merrimack st., with modern improvements, consisting of lavatories, new bath room furnishings, gas, hot and cold water and steam heat. Apply at office, 189 East Merrimack st.

HAVING PURCHASED THE MARSton building, at 159 Middlesex st., and renovated the same, we have some elegantly furnished, steam heated rooms to let, also hall and store. Matron and janitor in attendance. For information inquire of Cameron Brothers, 159 Middlesex st.

TO LET

5 Rooms,	School St.	$ 8 month
5 Rooms,	Central St.	$10 month
4 Rooms,	Irving St.	$ 8 month
6 Rooms,	Whipple St.	$ 8 month
3 Rooms,	Central St.	$ 7 month
6 Rooms,	Adams St.	$10 month
5 Rooms,	Smith St.	$10 month
4 Rooms,	Appleton St.	$ 8 month
5 Rooms,	Charles St.	$ 9 month
4 Rooms,	Central St.	$ 8 month
4 Rooms,	Tilden St.	$ 7 month
4 Rooms,	Lagrange St.	$ 8 month
4 Rooms,	Rogers St.	$6.50 month

Apply 468 Central St.

LOST AND FOUND

GENT'S GOLD SCARF PIN WITH amethyst stone lost Tuesday. The finder will kindly return to The Sun office and receive reward.

BRINDLE AND WHITE BULL TERrier lost Tuesday morning, has white face with one blackeye, name on collar, James Corrigan, 177 Adams st. Finder please return to No. 5 in rear of 341 Stackpole st.

DOG LOST—BROWN AND WHITE Scotch collie, with collar marked License 565, and owner's name. Reward at 13 Crescent st.

SUM OF MONEY AND TRUNK KEY lost in vicinity of Middlesex street depot, Oct. 7. Finder please address W. D. L., Sun Office.

LEATHER CASE LOST LAST SATurday night, tan color. The contents of case was of monumental photographs and designs, and granite samples. The name marked on it with indelible pencil. Finder please return the case to V. H. J. Belleisle, room 129 Hildreth Bldg., Lowell, Mass., and receive reward.

LADY'S GOLD FILLED WATCH lost between Merrimack square and South Lawrence, Oct. 8. The name Annie L. Ducharme, on case. Return to 27 Liberty st and receive reward.

A VALUABLE ROSARY AMETHYST lost, initials, Rev. J. P. E., O. C. to E. V. M. engraved on cross. Return to 66 Willow st. and receive reward.

WATCH CHARM INSCRIBED T. J. T., lost Sunday, either at Nabnasset pond or in Lowell. Return to Sun Office and receive reward.

FUR LINED GLOVE

Lost, Friday, Sept. 29. Finder please leave it at office of Lowell Commercial College. Reward.

W. A. LEW

Steam dyeing and cleaning of ladies' and gents' wearing apparel. 30 years' experience at this work. 49 John st.

STORAGE FOR FURNITURE

Separate rooms $1 per month for regular $2 two-horse load. The driest and cleanest place for storage in Lowell. Telephone connection. O. F. Prentiss, 356 Bridge st.

FOR SALE

FURNITURE CONSISTING OF TWO bed room suits, parlor suit and dining room suit, for sale. All in good condition. Good price. Apply at Nap. Lovejoy's, 78 Merrimack st.

AN EXTRA FINE NEW UPRIGHT piano for only $187. Easy terms and no interest. Other dealers ask $279, with a certificate. 101 Westford st.

PIANO FOR SALE—FULL SIZE upright piano, walnut case, good tone, in fine condition inside and out, cost $350, looks almost new, was given to me to sell for $169 cash. Must be seen to be appreciated. Extra chance for anyone looking for piano bargain. Can be seen at 711 Central st. Bargains don't keep long. Come at once.

ROOSTERS FOR SALE; 10 WHITE Plymouth Rocks, 10 Rhode Island Reds and 10 Columbia Wyandottes. Inquire Patrick Cassidy, North Chelmsford.

HAMILTON UPRIGHT PIANO FOR sale at a bargain; slightly used. Address A1, Sun Office.

FIVE PASSENGER FORD AUTOmobile, 1911 model, for sale; only driven 3000 miles. Reasonable. Address Miss Louise Langdon, Hathaway Theatre, Lowell, Mass.

LODGING HOUSE 10 ROOMS AND bath room, for sale. Inquire 61 Tyler st.

35 ONE-YEAR-OLD LAYING HENS and 100 chickens for sale; from 2 to 4 pounds; sold cheap if sold at once. Inquire at Sun office.

WINTON TOURING CAR TAKEN IN trade, in extra good shape; must be seen to be appreciated; will be pleased to give a demonstration; will sell very cheap. P. A. MacKenzie's Wagon Works, 592 Broadway.

BOARDING HOUSE FOR SALE AT 95 John st.

ONE OF THE BEST MARKETS IN Lowell for sale. Established 25 years ago. Good stand. Address B. D. C., Sun Office.

HORSES FOR SALE, FROM 800 TO 1400 pounds. A. B. Humphrey, 357 Gorham st. Tel. 813-1.

MONEY TO LOAN

MONEY FOR SALARIED PEOPLE—Women keeping house and others, advanced them without security, easy payments, cheapest rates, don't worry or annoy friends about money, keep your credit good by paying as you agree. I will furnish you money to do it. D. H. Tolman, Room 403, 45 Merrimack st.

THIS MEANS YOU

Every working man and woman. Loans made while you wait.

NO DELAY. NO CHARGE FOR APPLICATION

$5.00 Up

ANY AMOUNT

The size of your salary or wages bars no honest working person from getting money on credit here. We loan to all.

Lowell Loan Co.

If a borrower elsewhere bring in a receipt. A home company for home borrowers. Open 8 a. m. to 6 p. m. Monday and Saturday until 9 p. m.

22 CENTRAL STREET
Fourth Floor

NOTES FOR

LOANS

OF

$10 and Upwards

ENDORSED

We will not lend you money, but will make it possible for you to borrow money by endorsing your note.

OUR PLAN

Ask us what you want to know. Convince us of your ability and honest intention to live up to your agreement, and we will satisfy you that you will be given a square deal under all conditions.

That's all there is to it. No fuss, annoyance, red tape or delay. Just plain, everyday honesty from you and to you. Satisfaction on both sides and a pleasant and perfectly understood agreement.

Call, 'Phone or Write Us.

American Credit Co

45 MERRIMACK STREET

Housekeepers

WHO DESIRE A LITTLE EXTRA

MONEY

If you place your order with us, we will negotiate a loan for you if possible. Positively no publicity. Charges moderate. Courteous employes. Private rooms for free consultations. If you cannot call, we will send an agent.

HOUSEHOLD GUARANTEE CO.

BROKERS

Wyman's Exchange, corner Merrimack and Central Sts., Fifth Floor. Take Elevator. Rooms 503 and 505. Tel. 2074

Taylor Roofing Co

Warrant all their work. Call them up. Residence 140 Humphrey street. Tel. 969-1.

J. H. ROGERS, Optician

EYES EXAMINED

7 Merrimack st., over Transfer station. Glasses made and repaired. All work guaranteed. Lowest prices.

If you want help at home or in your business, try The Sun "Want" column.

THE SUN'S DAILY PICTURE PUZZLE

EXPENSIVE.

Her wealth of hair
That you adore
Cost sixteen dollars
At the store.

Find her lover.

ANSWER TO YESTERDAY'S PUZZLE.

End upside down against face.
Teacher right side down at feet.

TRAINS TO AND FROM BOSTON

SOUTHERN DIV. To Boston. Lve.	Arr.	From Boston. Lve.	Arr.	WESTERN DIV. To Boston. Lve.	Arr.	From Boston. Lve.	Arr.
5.43	6.50	6.11	7.12	6.46	7.55	z6.55	8.10
a6.25	7.41	7.24	8.27	8.08	9.10	9.24	10.31
6.48	7.32	7.58	8.43	10.10	11.19	10.35	11.54
b6.40	7.53	x8.21	9.27	10.55	12.00	11.50	12.51
7.00	8.00	9.00	9.37	12.32	1.10	2.14	3.20
7.21	8.05	10.00	10.36	z1.50	2.36	3.35	4.45
e7.31	8.47	11.30	12.07	5.17	6.25	5.14	6.10
7.58	8.35	12.30	1.07	7.09	8.00	6.03	7.04
8.59	9.38	1.09	1.37	10.05	11.12	6.35	7.48
b9.13	10.25	2.00	2.31			9.50	10.58
9.45	10.2[illegible]	3.0[illegible]	3.2[illegible]				
10.02	11.12	b3.51	5.02				
10.49	11.30	4.00	4.29				
12.13	1.05	s1.14	5.32				
1.47	2.35	5.00	5.37				
2.34	3.27	b5.21	6.26				
3.57	4.39	5.27	6.18				
4.32	5.27	b5.51	7.0[illegible]				
5.28	6.20	e6.14	7.32				
b6.11	7.14	7.30	[illegible]				
6.17	7.00	8.30	9.05				
7.21	8.00	10.30	11.35				
9.46	10.30	11.17	12.12				

SUNDAY TRAINS

WESTERN DIVISION

8.00	9.20	8.00	9.08
12.10	1.15	12.00	1.00
5.50	5.09	2.14	3.28
5.45	7.[illegible]0	3.30	4.41
8.59	10.02	6.20	6.35
		8.40	9.42

SUNDAY TRAINS

SOUTHERN DIVISION

6.48	7.30	9.00	10.01
7.21	8.05	10.00	10.56
7.55	8.30	11.20	12.07
8.48	9.40	1.00	1.52
9.20	10.12	5.00	6.02
10.23	11.21	7.30	8.06
2.08	2.45	8.30	9.08
5.10	6.00	9.00	10.02
6.25	7.05	10.14	10.52
7.21	8.00	10.29	11.35
9.46	10.39		

References:

x Runs to Lowell Saturdays only.
a Via Lawrence Junction.
b Via Bedford.
s Via Salem Jct.
z Via Wilmington Junction.

LOCAL NEWS

Political printing at Tobin's.

Dance, Dracut Grange, Thurs. eve.

Try Lawler's for Printing, 29 Prescott.

Head & Shaw, Milliners, 35 John St.

Misses Rogers, milliners, 29 Cedar st.

Columbians, tonight, Associate hall.

If you don't feel just right in the morning take a good strong cup of our coffee—never known to fail. National Butter Co.

Mr. and Mrs. Roswell S. Fox of Dracut have returned from an extended automobile trip through southern New Hampshire.

John Lowney, driver of Engine 1, Lowell fire department, is spending two weeks as the guest of his grandfather at Dublin, N. H.

Mrs. C. J. Harrison of Newport, Vt., with her brother William and wife, are the guests of Mr. and Mrs. Peacock of Pelham, N. H., and of Mrs. McDonald of Hildreth street.

A reception was held last evening at the home of Miss Margaret J. Coleman by her many friends who welcomed her home from her summer vacation touring through Europe.

There will be a high mass of requiem at 8 o'clock, Thursday morning, for the repose of the soul of Catherine Dalton, requested by choir, at the Immaculate Conception church.

The postponed benefit to "Jockey" Brady, the clever little Lowell scrapper, will be held Friday night at the rooms of the Lowell Social and Athletic association at the corner of Market and Hanover streets.

J. H. Lajoie, an employe at Daggett's box shop in Lincoln street, received a severe laceration on the back of the index and middle fingers of the right hand yesterday. He was treated at the Emergency hospital. Lajoie, who is 39 years old, lives at 606 Middlesex street.

Murray Cummings, son of Lawrence Cummings, local correspondent of the Boston Globe, is making a record for himself at Holy Cross college in Worcester. Despite the fact that it is his first month in college he has made good progress. Out of 175 students he was one of 11 to receive honorable mention, which means that he had an average rank of over 95 per cent.

Fletcher's quarry at West Chelmsford is working to its full capacity and it is necessary to work overtime to load the cars as the derricks are busy all day. Forty cars of cut stone have been shipped from Fletcher's to New York for a great sea wall that is being constructed there. The wall is to be one and a half miles long and 10 feet high.

Henry King, a carpenter, employed by Contractor Charles P. Conant, fell from a staging while at work yesterday, and suffered a fracture of the left arm. He was treated for the injury at the Emergency hospital. King lives at 211 White street.

FIGHTS RESCUERS

Man Made Attempt at Suicide by Drowning

NEW YORK, Oct. 11—Edward Rudi, penniless and despondent because his wife and babies were starving, attempted suicide by drowning in the North river last night. He battled for ten minutes with rescuers who saw him leap from the ferry boat Oswego, in midstream, and 300 passengers witnessed the struggle.

Food was supplied to the starving man when he was arraigned later in the West Thirty-seventh street police station, but between each mouthful he cried and pleaded with those about him to send food to his suffering wife and three children at No. 957 Second place, North Bergen.

Rudi, who is twenty-eight years old, and who came here five years ago from Sweden, is a cook. For six months he has been out of employment, and illness in the family wiped out his savings two weeks ago. Yesterday when he left home in search for work he told his wife he would do something desperate unless he found employment.

About 5 p. m. Rudi boarded the West Shore ferry boat from Weehawken at Forty-second street. In midstream he jumped from the deck. Several women promptly fainted.

Cornelius Britt, of No. 618 Hamburg avenue, and Albert Claves, of No. 505 West Forty-seventh street, on Pier No. 41, lowered a boat and rowed to the man who was swimming.

When Britt extended the oar to him Rudi called back:

"Go away from me. Let me die."

Claves managed to catch the man by the collar with a boat hook. Then he began to fight.

Passengers threw many life preservers from the ferry boat and finally two deck hands jumped into the water and grabbing the would-be suicide from behind, aided the boatmen in pulling Rudi on board, where he collapsed.

He was hurried to the New York hospital and found to be suffering from starvation and submersion.

When taken to the police station he was astonished that a charge of attempted suicide should be made against him. He did not know there was a law against self-destruction.

"Is this going to get any bread for my children?" he demanded, when told he must go to court.

Several commuters who had taken interest in the man promised to visit his home and furnish immediate aid if the family were in need of food or necessities.

BIG GAME HUNT

DETROIT, Oct. 11.—William Ellis Corey, former president of the United States Steel corporation, is camping with several friends in Watersmeet township, in the woods of the Michigan copper country. They will spend their time hunting deer and bear.

Mr. Corey is said to be a crack shot, and every fall he kills all the deer the law will allow. It was his visit to Bisbee several days ago that led to reports of a copper merger.

430 School st., near Middlesex st. 16 Woodbury st., near corner School and Middlesex sts.

Clean, Light Tenements

13 Woodbury st., 915 Middlesex st. These tenements fro. $2.30 to $2.75 per week, and all close by Franklin school and French church. Apply Martin Robbins & Son, 20 Prescott st.

TEACHERS' DIRECTORY

DANCING

Mrs. Emma A. Wells' Academy

158 MERRIMACK STREET

Open daily, afternoon and evening. Children and adult classes. Private lessons. Private classes accommodated. All dances taught.

Knights of Equity

Are requested to meet in their hall in Central street, THURSDAY MORNING at 8 o'clock (Columbus day) to march in a body to St. Peter's church for Mass at 8.45. Wear dark clothes and white gloves.

Per Order, Committee.

THE NEIGHBORS ARE NOT MEETING

This week they are taking in the various excursions, but beginning next Monday, they will meet again in The Sun and Courier-Citizen.

CAN YOU BEAT IT?

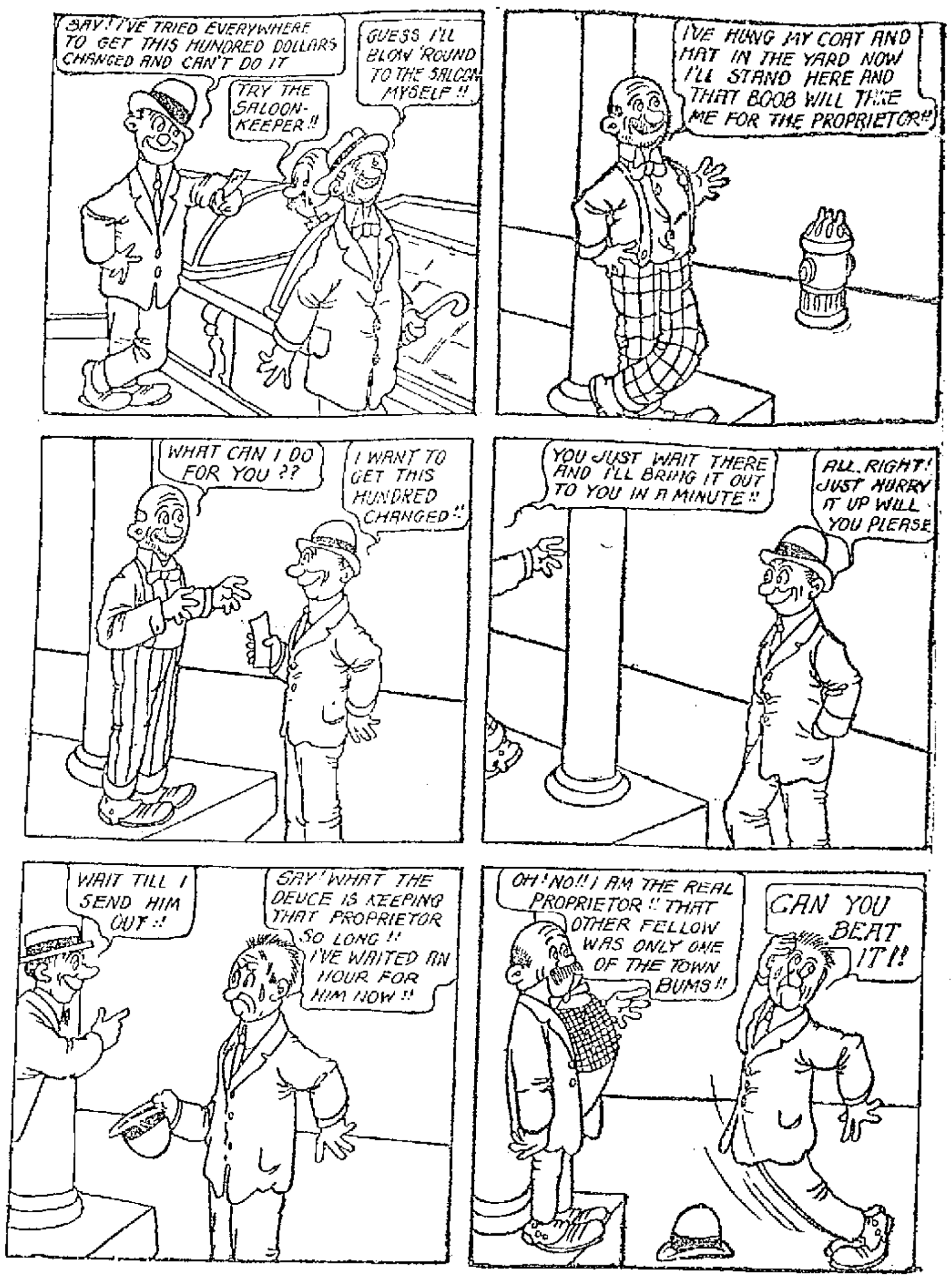

A Beautiful Residence

FOR SALE

At a Great Sacrifice at the

"Lowell Highlands"

Seldom, if ever, have you had a chance to buy at so great a sacrifice, a place like this one. This is the only place for sale at a sacrifice at the "LOWELL HIGHLANDS," for the building of new ST. MARGARET'S CHURCH aud many other facts too numerous to mention have made desirable houses scarce in this section.

This place has cost Mr. Varney over $6000, including the three lots that go with the place, or the residence will be sold with one lot if the purchaser so desires.

OWNER LEAVING LOWELL to make his residence in the northern part of New England and has placed in my hands to sell to the highest bidder, the beautiful residence, situated at the corner of Parker and Rhodora streets and numbered 378 Parker St., opposite the two so-called tennis lots, and next to the residence of Rev. Arthur P. Wedge.

DESCRIPTION OF THE HOUSE—A nine-room modern built house, up to date in every respect, in fine shape, now being painted two coats of paint on the outside, hardwood floors in every room, large parlor, dandy dining-room, kitchen, pantry and front and back halls, four bed-rooms, bath-room, hot and cold water, steam heat, good attic, cemented cellar, fine lawns, shrubbery, flowers, vegetable garden, fruit trees, etc., etc., concrete sidewalks. The house is situated on the highest land in Lowell in the most beautiful residential section of the city, "THE LOWELL HIGHLANDS," and Mr. Varney tells me that if he was to live in Lowell no place would suit him better as regards to neighborhood, which is the best. Some of his neighbors are Rev. Mr. Wedge, Mr. Walter W. Carr, assistant superintendent of the Merrimack Mfg. Co.; Mr. George S. Drew, the local resident representative of Bradstreet; Police Officer Daniel J. Donovan, Optician Labelle, of Merrimack St.; Joseph R. Hardy, manager of E. Buxton Co.; Charles G. Martin, the well known bookkeeper at the Bon Marche; Edwin Erickson, an employe of the Boston & Northern; Mr. Lofgren, the popular overseer at the U. S. Cartridge Co.; W. S. Woodward, bookkeeper at the Swift Plant at South Lowell; Mr. Martin Flaherty, the well known athlete; Mr. Fred McMaster and Mr. Harry C. McMaster, two popular employes of the U. S. Cartridge Co.; Mr. John W. Cole, the well known manager of the D. L. Page Co. restaurant on Merrimack St., which is second to no restaurant in the city; Mr. Whitson, the popular letter carrier, and last but not least is Mr. Charles H. Bagshaw, the well known and very successful manufacturer, who occupies the magnificent cement mansion on Wedge St., which is the centre of so much attraction and admiration of all who stroll through the "LOWELL HIGHLANDS."

THE LAND

There are 4995 square feet of land in the first lot, which goes with the house and is numbered 2. The second lot is No. 1, and the third lot is No. 5, on plan of land at "LOWELL HIGHLANDS," belonging to Eugene G. Russell.

For full description and lowest cash price, as well as the easiest terms, a reasonable amount down and balance monthly, on which this estate can be secured and how it can be divided, call today.

HOUSE LOTS NEAR

NEW ST. MARGARET'S CHURCH

On Stevens street, and this means that in a few months no desirable house lots will be left for sale as all the lots have been sold to people demanding the best homes in this, the best section of the city.

HOUSE LOTS AT THE

"Lowell Highlands"

SELL THEMSELVES

Go up there and look at them. See for yourself what they are. There is a sign on every lot not already sold, giving the number of lot, also number of feet of land and price per foot.

Not a single restriction is placed on this land as the owners are all such as need no restrictions, as they restrict themselves. Look at the 20 houses already built and occupied. Here is an exceptional opportunity to secure your choice, and remember I will sell these lots on

EASY TERMS

$100 DOWN, part cash and the **BALANCE MONTHLY**. Here is the opportunity for the man with courage, for the man who dares to **COIN MONEY** while his neighbors are sleeping.

"YOUR SATISFACTION IS OUR SUCCESS

Eugene G. Russell

Real Estate and All Kinds of Insurance. Local Agent and Resident Claim Adjuster of the Great Eastern Casualty Co.

407 MIDDLESEX STREET

A Statement of Coal Fact

Taking a sample of the best quality of ANTHRACITE COAL that could be found in Lowell, we have submitted the same for expert tests against a sample of LOWELL GAS COKE, the latter from our stock which we are now selling to the people of Lowell for $4.75 per chaldron.

The tests were made in the laboratory of Charles W. Hinman, S. B., of Boston, and formerly Gas Inspector of the State of Massachusetts.

We know of no higher authority. The results of the two tests are below.

	ANTHRACITE COAL		LOWELL GAS COKE	
Moisture	2.60	Per Cent.	.99	Per Cent.
Volatile Matter	7.07	" "	4.95	" "
Fixed Carbon	79.09	" "	84.94	" "
Ash	11.24	" "	9.12	" "

Lowell Gas Coke contained 89.89 per cent. combustible matter.
Anthracite coal contained 86.16 per cent. combustible matter.
$1.00 will buy 303 lbs. Lowell Gas Coke combustible matter.
$1.00 will buy 256 lbs. Anthracite coal combustible matter.

Or

One ton of Lowell Gas Coke combustible matter would cost $7.34.

One ton of Anthracite coal combustible matter would cost $8.70.

These figures are beyond any argument. The combustible matter in LOWELL GAS COKE selling in Lowell today is in excess of combustible matter contained in the best ANTHRACITE COAL selling in Lowell today. ONE DOLLAR will buy more combustible matter if paid for LOWELL GAS COKE than One Dollar will buy of the best Anthracite Coal in Lowell. We put these statements before the people of Lowell over our name. We never have made a statement to the public that was not true, and certainly we do not need to now in order to market our coke. LOWELL GAS COKE is shown by above figures to be the most economical fuel in Lowell today—the most value for the money—proven by indisputable, scientific authority. It is only for the user of LOWELL GAS COKE to burn under proper conditions and control. It is only for the user to give LOWELL GAS COKE a chance.

Lowell Gas Light Co.

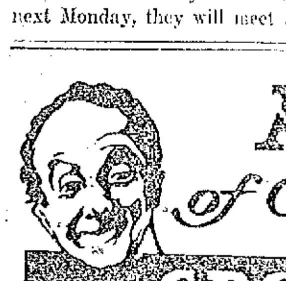

Ahead of Competition

C.B.COBURN CO.

ECHOES FROM THE PAINT STORE

From basement to garret, there's something in every room waiting to be made look like new, with Coburn's PAINTS or FINISHES. You can use these yourself, and with slight work, get perfect results. The prices—tut—petty amounts.

Stove Pipe Enamel, can	15c	Floor Paint, qt	45c
Japanese Enamel, can	25c	Furniture Varnish, qt	50c
Monolac, in colors, can	25c	Cement Paint, qt	65c
Household Paint, pt	30c	U. S. N. Deck Paint, reg's, qt.	65c
Johnson's Wood Dyes, ½ pt.	30c	Carriage Paint, qt	75c
Aluminum Paint, ½ pt	35c	Interior Preservative, qt	75c
Gold Finish, ½ pt	35c	Floor Finish, qt	80c
Bath Tub Enamel, can	40c	Spar Varnish, qt	$1.13

FREE CITY AUTO DELIVERY

C.B.COBURN CO.

63 Market Street

THE WEATHER

Unsettled, generally fair tonight; Thursday fair; light variable winds.

THE LOWELL SUN

7 O'CLOCK

ESTABLISHED 1878 | LOWELL, MASS., WEDNESDAY OCTOBER 11 1911 | PRICE ONE CENT

LAWRENCE GRAFT CASES

BIG CELEBRATION

Parade, Church Service and Banquet to be Held Tomorrow

With weather conditions favorable, tomorrow's celbration of Columbus day will be worthy of the event it commemorates.

While the celebration has been largely planned by the Knights of Columbus, materially assisted by an appropriation from the city, the celebration is by no means to be confined to the society of its promoters, but is a general holiday on which every citizen, every resident of this great country of ours, be his nationality or religious belief what it may, should celebrate, for Christopher Columbus was the discoverer of our common country.

Judging from the acceptances of the invitations sent out by the Knights of Columbus, the civic parade will be of most imposing proportions. The big parade will start at 10 o'clock although prior to that hour the Knights of Columbus and the Holy Name societies will march from city hall to St. Peter's church, where solemn high mass will be sung and a sermon preached, after which the general parade will take place. At the conclusion of the parade there will be patriotic exercises by the school children on the steps of city hall, while in the evening the Knights of Columbus will hold a banquet in Associate hall.

Plans Completed

A largely attended and enthusiastic meeting to revise and complete plans was held last evening at the Knights of Columbus rooms, at which all plans were completed. At the conclusion of the business meeting the members listened to a most interesting talk by Rev. W. George Mullin, recently appointed chaplain of the local council. The program of the day will be as follows: At 8 o'clock the members of

Continued to page nine

IMPRESSIVE SERVICE

Funeral of Late Joseph E. Pattee

All that was mortal of the late City Messenger Joseph E. Pattee was tenderly consigned to its last resting place in the Edson cemetery this afternoon, after impressive services had been held over the remains.

The funeral took place at 2.30 o'clock from the late home of deceased, 1 Dutton street, and was largely attended by sorrowing relatives and friends. The service was conducted by Rev. C. E. Fisher, D. D., and appropriate singing was rendered by a male quartet.

The delegations at the funeral included the following from city hall: Mayor John F. Meehan, Aldermen Jas. J. Gallagher, John W. Daly, Hercule A. Toupin, Councilmen Herbert Elliott, Herbert L. Chapman, ex-Mayor F. P. Farnham, Newell F. Putnam, superintendent of streets; A. K. Whitcomb, superintendent of schools; Robert Fulton, sealer of weights and measures; Charles Whittet, superintendent of parks; John J. Walker and Councilman Garret J. Boyal. The Lowell Nest of Owls was represented by Richard Flynn and Thomas E. Boucher. There was also a delegation from the American Mechanics.

The bearers were: Frank M. Dowling, Fred A. Bates and Homer L. P. Turcotte, representing city hall, and James P. Ramsay, Mark Brown and Avery Clark.

There were numerous floral offerings sent by the relatives and friends of the deceased as a token of esicem, for the late Mr. Pattee was widely known in this city and his departure will be keenly felt throughout the town.

Burial was in the Edson cemetery. Undertaker C. M. Young in charge.

FOUR DEFENDANTS

Placed on Trial Again Today on Charge of Defrauding the City

SALEM, Oct. 11.—The so-called graft cases of Lawrence were called today for a re-trial in the Essex county superior court here. The four defendants, Patrick Lyons, superintendent of streets, Philip Holland, contractor, and Michael Flynn, a book-keeper in Lyons' office, all of Lawrence, and Fred L. Snow of Westford, a contractor, were in court and were represented by an array of ten or a dozen well known lawyers. The case was tried last spring and resulted in a disagreement. When court came in District Attorney Atwill said he was ready to begin the re-trial. James Vahey, chief of counsel for the defendants, pleaded for a continuance, saying that the present financial condition of the city of Lawrence was such that these cases could not be tried without going into the whole history and present state of city affairs in Lawrence and this would take at least three weeks. He said there was no necessity for an immediate trial.

In reply District Attorney Atwill said there was immediate necessity for trial, inasmuch as some of the defendants were at this time holding office in Lawrence.

Judge Brown says that he would not have enough time for the trial of a three weeks' case unless Chief Justice Aiken of the superior court would assign more time to the present session. He will have a conference with Chief Justice Aiken on Saturday regarding the matter.

AFFAIRS AT CITY HALL

Both Branches Will Meet on Friday Evening

City hall closed this afternoon out of respect to the late City Messenger Pattee while the hall will be closed tomorrow in honor of Columbus Day. The municipal building was not decorated in honor of the holiday and the fact caused much comment.

No more sincere mourner could be found at the funeral of City Messenger Pattee this afternoon than William E. Delmage, for many years assistant to the city messenger. Mr. Delmage who has been in poor health himself for a long time was visiting relatives in Fall River and did not hear of the death of his former chief until last night. Immediately he returned to Lowell for the funeral, and the tears rolled down his cheeks as the last sad service was performed over the remains of this old time friend.

Both branches of the city council will meet in special session Friday evening. The contests for city physician and city messenger will probably occupy most of the attention of the two branches, a fact which undoubtedly will mean much caucusing.

In addition to sending flowers to the home of the deceased city messenger it is the plan of his friends at the municipal building to have an oil painting of him prepared and sent to his family.

The lighting committee will meet this evening at 7.30 and the committee on printing, Friday evening at a similar hour.

William H. Gallagher, clerk at the office of the board of charities, is back on his old job and Mr. Mahoney in all probability will continue his services at the City hospital. Mr. Gallagher upon going to Boston found conditions considerably less inviting from what he expected and hence he declined the appointment.

All public works and the day and evening schools will be closed tomorrow in honor of the holiday.

On Monday Building Inspector Dow will start on the work of placing a new roof on the Old Moody school building. During the year the department has repaired the furniture in 25 school rooms at an average cost of $60 per room which has been charged to the school appropriation. The department is nearly through with its work on the two Industrial schools, the delay having been caused by the work of putting in two lines of shafting in the Old Bartlett school.

A joker at city hall today announced that it would be a Tighe vote in the common council Friday night in the contest for city physician.

Supt. Whitcomb made a visit last evening to the Franklin, Riverside, and Butler schools, which did not send in a report of their opening attendance. The Franklin showed 90 pupils, the Riverside 48, and the Butler 79.

CAMPAIGN PLANS

Democrats to Discuss Them Friday Night

A meeting of prominent democrats of Lowell and vicinity with John A. McDonald, chairman of the democratic state committee, Hon. Thomas P. Riley, of Malden; and Michael A. O'Leary, executive secretary of the state committee, will be held in the American House on Friday evening at 8 o'clock for the purpose of considering the methods of making the most effective campaign for the party and talking over the situation with the end in view of obtaining the most beneficial results for the democratic party and its candidates on election day. Mr. Humphrey O'Sullivan, chairman of the finance committee of the state committee, will preside.

MAN WAS MURDERED

His Body Found in Barn Near His Home

WASHINGTON, Oct. 11.—Fred Springman, former president and principal owner of one of the largest express transfer companies in Washington, was found murdered in a barn near his home in Prince George county, Maryland, today. Harry W. Silbrook, a 21-year-old farmhand, formerly of Maine, was arrested, charged with the murder. Springman once had contracts for delivering and collecting mail in various sections of the United States.

GAME POSTPONED

National at New York: New York-Brooklyn game postponed, rain.

THE O. M. I. CADETS

Will Hold a Great Sham Battle Tomorrow

The O. M. I. Cadets will meet at their armory tonight at 7.30 and tickets for the banquet to be served after the sham battle tomorrow afternoon will be distributed. The cadets will meet at their hall at 9 o'clock tomorrow morning and, escorted by the American band, will march to the South common to take their place in the parade. At 1 o'clock they will leave for the novitiate grounds in Tewksbury, where the sham battle will be fought. Col. Humphrey O'Sullivan, Supt. Welch and P. F. Sullivan, president of the Bay State Street Railway Co., will be guests of the cadets.

A PRISON SENTENCE

Man Convicted of Intent to Murder

DOVER, N. H., Oct. 11.—On his plea of guilty to a charge of assault with intent to murder, Walter Burnett was sentenced to serve a term of eight to ten years in state prison at Concord by Judge John Mitchell here today. On July 25 Burnett lay in wait for Mrs. Florence Blaisdell, with whom he was infatuated and with whom he had quarrelled, and shot her five times. Both Burnett and Mrs. Blaisdell lived in Somersworth.

A NEW SITE CHOSEN

For the Institute of Technology

BOSTON, Oct. 11.—A 50-acre stretch of level land, recently reclaimed on the Cambridge side of the Charles river basin between the Harvard and West Boston bridges, has been selected for the new site of the Massachusetts Institute of Technology, according to an announcement by President MacLaurin this afternoon. The selection is contingent on favorable action by the city of Cambridge in closing up certain streets. The property is valued at three-quarters of a million dollars and Coleman Dupont of Delaware, an alumnus, has offered to contribute two thirds of that amount provided the remainder is forthcoming. In addition, the state has appropriated $400,000 every year for the next ten years and a considera[illegible] portion of the property now used by the institute in this city will be sold. Restrictions, however, will prevent the sale of the original buildings on Boylston street for several years, so they will be used for administrative offices. It is expected there will be some opposition in Cambridge regarding the elimination of so much valuable land from the tax levy, as several efforts have been made recently to obtain a legislative act to tax some of the property belonging to Harvard college.

An official statement welcoming the institute to Cambridge was issued during the day by Mayor Barry.

DEATHS

CHAMPIGNY—Joseph Philippe Mois Champigny, aged 1 month and 23 days, died today at the home of his parents, Philias and Marie Louise, 5 Racine place. The burial took place this afternoon at 1.30 o'clock in St. Joseph's cemetery. Undertaker Amedee Archambault in charge.

IMPORTANT CASE

TAKEN UP BY THE INTERSTATE BOARD

WASHINGTON, Oct. 11.—A general inquiry into the control by railway companies of the docking, wharfage and pier facilities at various ports on the Gulf of Mexico, the Mississippi and the Atlantic coast, including Galveston, New Orleans, Memphis and Philadelphia, has been instituted by the Interstate commerce commission. It involves principles of vital importance to railroads and shippers.

Interest Paid on Deposits

—AT—

Middlesex Trust Co.

MERRIMACK

Corner of Palmer Street

Simplify

Many a man at some time faces a power problem.

It is a little out of his line and he hardly knows what to do.

Simplicity! Select power which anyone can use.

Bring all power expense into one bill.

To electrify is to simplify. To simplify is to save.

LOWELL ELECTRIC LIGHT CORP.

50 Central Street

NOTICE!

To my customers and the general public: My yards WILL NOT BE OPEN for business tomorrow. Signed, JOHN P. QUINN, Gorham and Dix Sts.

AN ARMISTICE

Has Been Agreed Upon by Italy and Turkey

BERLIN, Oct. 11.—It was declared from an authoritative source today that an armistice had been virtually agreed upon by Turkey and Italy but that it had not yet been decided "officially."

It was brought about chiefly through the efforts of Germany aided by other powers. Italy continues sending troops to Tripoli pending the negotiations but in the meantime, it is understood, hostilities will not occur.

ARMY EXPEDITIONS

BATTLESHIPS AND TRANSPORTS PASSED MALTA TODAY

LONDON, Oct. 11.—A despatch from Malta today says that an Italian army expedition of three battleships, a cruiser, eight torpedoboat destroyers, and 19 transports passed Malta this morning, going southeast.

IT IS JUDGE PRATT

Governor's Appointment of Lowell Man Confirmed by Council

Nathan D. Pratt, who was nominated to the superior court bench by Gov Foss last Wednesday, was confirmed by the governor's council this afternoon. Lowell people are greatly pleased at the action taken by the governor's council, and Judge Pratt was showered with congratulations this afternoon when the news reached here that his appointment was confirmed.

INJURIES ARE FATAL

Man Fell Through a Trap Door

Francois Duchesne, who last Friday fell through a trap door into the cellar of a shoe repairing shop in Aiken street, died this morning at the Lowell hospital, where he was removed after the accident.

Duchesne was in the establishment of a Mr. Plourde in Aiken street last Friday afternoon, and he accidentally fell through a trap door which was opened. The ambulance was summoned and the injured man was removed to the hospital, where the doctors entertained little hope for his recovery, for he had received internal injuries.

The deceased was 60 years of age and he is survived by a wife and four children, Xavier, Pierre, Clarina and Marie. The remains were removed to the home, 23 Pawtucket street, by Undertaker Joseph Albert.

TEDFORD ARRESTED

CHARGED WITH STEALING A WATCH IN THIS CITY

Fred C. Tedford of this city was arrested in Lynn today on a complaint charging him with stealing a watch belonging to a member of the Y. M. C. A. in this city. The alleged larceny occurred in July but the man was not apprehended until this morning. Inspector Martin Maher upon learning of the capture immediately went to Lynn and brought the man back to this city.

FUNERALS

SEVERSON—The funeral of Joseph J., beloved son of Mr. and Mrs. John Severson, was held Tuesday afternoon at 2 o'clock at his late home, 39 D street. Rev. Selden W. Cummings of the First Baptist church officiated. The hymns, "Saved by Grace," "Lead Kindly Light," "Safe in the Arms of Jesus," were beautifully rendered by Miss Miriam Midgeley and Miss Vivian Cowen, the former being his Sunday school teacher. The floral tributes so generously contributed, were the following: Pillow, inscribed "Joseph," bereaved parents; spray from brother; pillow, "At Rest," from friends of the Lowell Machine shop; pillow, "Classmates," Miss Miriam Midgeley and Sunday school class of the First Baptist church; wreath, Mr. and Mrs. P. J. Hanson; wreath, Syrene Larson, Laura Christesen, Jennie Christesen, Ingo Antonsen, Laura Antonsen and Jennie Balke; mammoth standing wreath, "Our Sympathy," Mr. and Mrs. K. Olsen, Miss F. Rueid, Miss A. Rueid and Miss J. Rueid; wreath, Mr. and Mrs. Erickson, Mr. P. Peterson and Mrs. J. Bjcke; mammoth standing wreath, "In Peace With God," Mr. H. M. Hanson, Mr. and Mrs. Holsen, Mr. and Mrs. F. Lund, Mr. and Mrs. F. Currier, Miss H. Westguard, Miss M. Erickson; wreath, Mr. and Mrs. E. Berg, Mr. and Mrs. H. Myhr and Mr. and Mrs. M. Grimsel; standing cross, "Asleep," Mr. and Mrs. Lars Olsen and Andrew Jorgensen; broken column from the Norwegian Helping Hand society; large basket, "Good-bye Joe," Mr. and Mrs. H. Lee; sprays, from the following: Mr. and Mrs. E. Ericson, Mr. and Mrs. C. Myhr, from Sharkey children, Christian Endeavor society of the Worthen Street Baptist church, Miss Bertha Knudsen, Mr. and Mrs. H. Bjkke, Mr. and Mrs. J. Reenstietina, Mr. and Mrs. Danielson, Mr. W. Lydeman; spray, "We Loved Him, Too," Mr. and Mrs. J. H. Gourley and family; sprays, Mr. Henry Johnson, Mr. Lisle Streeter and Mr. Benj. Smithurst, Mrs. Wallace and family, Mr. Paul B. Wesson, Mr. John Noire and Mrs. Gallaway, Mr. and Mrs. A. Peterson, Mr. and Mrs. E. Nelson, Mrs. O. Myren; spray inscribed "Cousin," from David, Edwell and Arnold Hanson; spray, Mr. and Mrs. C. E. Lee; spray, Mrs. Becknold and Anna, of Dorchester; Mr. and Mrs. A. Erickson, of Dorchester; Mr. and Mrs. A. M. Pattee, Mr. and Mrs. Larson and family, Mr. and Mrs. Eric A. Johnson and family, Mr. and Mrs. Wm. Johnston, Mr. and Mrs. Lee, Miss Gunda Olsen and Mr. John Olsen, Mr. and Mrs. G. Wilkins and son, Mr. Howard Tibbetts, Mr. and Mrs. H. Johnson, Mr. and Mrs. Nils Olsen and family, Miss Hanna Hanson, Mr. and Mrs. H. Horndahl. The bearers were: George Wilkins, Harry Stranberg, Lisle Streeter and Benjamin Smithurst. Burial took place in West Lawn cemetery, Rev. Mr. Cummings attending. Undertaker Wm. Saunders in charge.

AFTER 47 YEARS

MAN RECEIVES LETTER HE SENT TO HIS WIFE

WILKESBARRE, Pa., Oct. 11.—John Madden of Towanda, who was a member of the Third Pennsylvania Heavy Artillery during the Civil war, has just received a letter which he wrote to his wife while stationed at Fort Monroe forty-seven years ago.

Where the letter has been all these years he does not know. It arrived in a different envelope from that in which it was sent and it was postmarked Towanda.

Madden's impression is that it was received by some person for whom it was not intended and has been either held or mislaid. What the motive is for returning it at this late day he does not know. In the letter he urgently requests his wife to get him a pair of pants.

BEAR HUNTING RECORD

FREDERICKTON, N. B., Oct. 11.—The bear hunting record for New Brunswick has been captured by H. E. Houghton of Boston, who reached here today from Gains river. In three weeks gunning he shot six bears.

ESTABLISHED 1882

J. F. O'Donnell & Sons

UNDERTAKERS

Complete equipment for city or out-of-town funerals.

A chapel where services may be held or bodies kept when desired. Advice and information given.

Telephones: Office, 439-3; residence, 439-5.

818-324 MARKET STREET, COR. WORTHEN

The WINTER STORE

You have often noticed the squirrel gathering his winter store of nuts. We may well imitate his example of thrift and "forehandedness" by storing part of our earnings for the winter of life.

IT'S TIME TO GATHER THE NUTS

Interest Begins Nov. 4

Merrimack River Savings Bank

TABLE GIRL WANTED AT ONCE at Quincy House, 53 Lee st.

LOOT POST OFFICE

Burglars Got $1500 at South Hadley Last Night

SOUTH HADLEY, Oct. 11.—Burglars broke into the South Hadley postoffice at an early hour today, forced open the safe and robbed the contents, amounting to $1000 in stamps and $500 in cash. Entrance was effected by means of forcing a rear window. It was the third break that has occurred at the office.

With nitro-glycerine the door of the safe was blown off and quickly the contents of the money drawer containing the receipts of this week were removed. A big package of stamps, mostly layers of the one and two cent kind were also stolen.

Residents living in the vicinity heard the explosion and sounded an alarm. Soon after the safe was blown three men were seen running from the office in the direction of Northampton. Deputy Sheriff Brockway organized a party of citizens and in a brief time they were in pursuit of the robbers.

The postoffice building, a one-story wooden affair, is situated in the center of the village and it was an easy matter to gain an entrance. Postmaster M. E. White made an examination of the office soon after the robbery and believed that nothing besides the stamps and money had been taken.

Police of Holyoke, Northampton, Springfield and other cities and towns were notified to be on the lookout for the burglars but several hours after the break they had not arrested any suspects. Postoffice inspectors visited the scene of the robbery today. It was found that the noise of the explosion had been deadened by using blankets. The safe door had been completely blown off by nitro-glycerine.

IN A PITIFUL PLIGHT

15 Year Old Girl Lost in the Woods

CURLING, N. F., Oct. 11.—After subsisting for 11 days on berries, roots, herbs and such other articles of food as she could gather in the woods, Amanda Howell, a 15 year old girl, was found in a pitiful condition at the bottom of a high cliff near Bonne Bay yesterday.

Her clothing was in rags, her feet so bruised that gangrene had set in and both will have to be amputated, and her physical condition such that she did not recognize the members of the rescue party.

She had lain at the foot of the precipice two days, having fallen over it. She was then too weak to continue her struggle for life.

During almost the entire time that the girl was wandering in the woods, facing hunger, cold and darkness, it rained, and this added to her discomforts. Trees were her only shelter at night, and by day she kept moving, in spite of the rain, in the hope of finding her way out of the wilderness.

The rescuers carried the girl over the road to a nearby village, and then sent her home by boat. She will be transferred to the general hospital at St. Johns at once.

CHURCH NOTES

The Norman club of the First Presbyterian church presented the three-act drama, "The Dictator" in the vestry with the following cast:

John Burkett Ryder, Mr. M. J. Mahoney; Jefferson Ryder, his son, Mr. James E. Donnelly; Judge Stott, Mr. W. E. Thornton; Shirley Rossmore (alias Miss Green), Daizelle Dunlap Brown. Place, Mr. Ryder's library, New York city. Refreshments were served.

Worthen St. Baptist

The men of the Worthen Street Baptist church met in the vestry last night to consider the installation of a chapter of the "Brotherhood of David and Jonathan." Several speakers from Boston were on hand to explain the idea and their words were received with much enthusiasm. Rev. Theodore L. Frost, pastor of the church, also spoke to the audience, and urged the consideration of the idea. There was a large attendance of the men of the church and great interest was shown in the movement.

Baraca Class Election

The Baraca class of the First Congregational church held its annual meeting last evening and the following officers were elected:

Frank C. Kidder, president; William Clee, vice president; Ernest Nelson, secretary; Lester Flemings, treasurer. The following were elected chairmen of the committees: Membership committee, John A. Osgood; outlook committee, William Clee; T. Kirk; social committee, Herbert Ball; librarian, Walter Atwood; sick committee, Albert Mertrude.

The business part of the meeting being finished, remarks were made by the retiring president, John A. Osgood, and a violin selection was given by Arthur Braham, followed by a selection on a Victrola. Then the meeting opened for a general discussion on the good of the class.

There were remarks by Rev. Dr. Smith Baker and Rev. Benjamin A. Wilmott.

SATISFACTION OR YOUR MONEY BACK

The Bon Marche

SHOP WITH US OR WE BOTH LOSE

New Creations

Daily are Arriving

—IN OUR—

Millinery Department

We have just "the very thing for you," at a price to suit you, too. No fancy prices, but small profits and quick sales throughout our establishment.

OUR STORE CLOSED ALL DAY TOMORROW—COLUMBUS DAY

THE SUFFRAGETTES

Still on Trail of the Republican Candidates

NORTH ADAMS, Oct. 11.—Miss Margaret L. Foley and her band of suffragettes from Boston, who trailed Lieut.-Gov. Frothingham and the other republican candidates for state offices all day yesterday through Southern Berkshires resumed their chase yesterday after breakfast and followed and harassed the republican candidates all over Northern Berkshire.

The lieutenant-governor slipped away from the suffragettes at Pittsfield this morning. He and Speaker Joseph Walker and Secretary of State Langtry left their hotel at 8.45, while the suffragettes were at breakfast.

As soon as they finished their morning meal the suffragettes summoned their chauffeur. He was instructed to carry plenty of oil for lubricating purposes and extra gasoline for a hard day's run over the mountains and through the valleys of Berkshire, now clothed in all their autumnal splendor.

William—that's the chauffeur's name—knows how to drive a car, as the republicans who tried to lose him all day yesterday in the northern part of the county knows. When he left the Wendell this morning shortly after 10 o'clock his orders were to hit only the high places along the state road from Pittsfield to Dalton, where the suffragettes expected to overtake the lieutenant-governor and his campaigners.

Wave Banner at Crane's Mills

People about the hotel at Pittsfield gave the suffragettes a slight cheer as they started off with their yellow "Votes for Women" banner flying. The tonneau of the car was filled with luggage and heavy coats and wraps. The suffragettes say that they are out for the rest of the campaign if necessary and are prepared for a long siege. They also carried along with them a large quantity of yellow and pink literature favoring the ballot for women.

When the suffragettes reached Dalton they drove right up to the Crane Paper mill, where the republican rally was advertised to be held. They were told that the meeting had taken place and that the speakers had gone on to Hinsdale, the next town.

"To Hinsdale then," commanded Miss Foley. Miss Foley is boss of the suffragettes and what she says goes.

"We'll get 'em yet, girls," she cried as they shot by Senator Crane's office on the main street of the town. They waved their yellow banner furiously as they went by the senator's paper mill's as if to defy him to come out and talk it over with them.

HOSPITAL ROMANCE

LED TO MARRIAGE OF DOCTOR AND NURSE

BOSTON, Oct. 11.—A romance which had its inception in the Malden hospital a few years ago culminated in the marriage yesterday of Dr. Walter W. Kingsbury, one of the most prominent physicians in Malden, and Miss Emma Elizabeth Lane, who was a nurse at the Malden hospital during the service of Dr. Kingsbury as house surgeon.

The wedding took place at the residence of Mrs. Edward P. Brown at 48 Washington street, Malden, and was performed by the Rev. Judson Van Cleaty, D.D., of Beverly, at noon. There were no attendants and the bride was given in marriage by her aunt, Miss Alice Wellsman. Only the immediate relatives and a few close friends were present. Dr. and Mrs. Kingsbury left on a wedding trip through New Hampshire, and upon their return will reside at 174 Ferry street, Malden.

The groom is a member of the Malden board of health and of Malden Lodge of Elks. During his serious illness a short time ago his bride nursed him continuously, and it was through her careful watching that the patient survived.

Malden Elks, previous to the wedding, tendered Dr. Kingsbury a reception and banquet. The color scheme was white and green and the name cards took the shape of red hearts, and there was a miniature white satin slipper favor at each plate. The handsome display of flowers was sent to the bride.

TEACHER IS MISSING

Posse is Searching the Woods for Her

PORTLAND, Me., Oct. 11.—Miss Laura Hamilton, an attractive young school teacher, aged 22, is missing from her boarding place at Snow Village, near Conway, N. H. A posse is scouring the woods on the theory that the young woman may have met with foul play or wandered into the woods and lost her way.

Telling her friends that she was going to make a call upon some neighbors but a short distance away, Miss Hamilton left her boarding place directly after supper Monday evening. When she did not turn up at the house where she was going to call nor return to her own boarding place, a searching party was organized at 10 o'clock. An all night and all day search has revealed no trace of the girl.

So far as known she was perfectly happy and suicide is not suspected. Miss Hamilton is a graduate of Colby college, and a daughter of the Rev. Alexander Hamilton of West Scarboro, Me. She went to the New Hampshire school early this fall. Her father left yesterday for Conway Centre, N. H., to aid in the search for his daughter. An invalid mother and sister are nearly prostrated at home.

LAWRENCE WILL

WAS ALLOWED BY THE PROBATE COURT JUDGE

BOSTON, Oct. 11.—Judge McIntire of the probate court, East Cambridge, yesterday allowed the will of General Samuel C. Lawrence of Medford, the longest document of its kind ever filed in Middlesex county, which contained 63 typewritten pages. The valuation of the estate is given at $2,600,000, of which $600,000 is in real estate. Under the terms of the will, which was dated July 9, 1900, $230,000 is given away in public bequests. The executors of the estate are Carrie R. Lawrence, William R. Lawrence and George L. Batchelder, all of Medford, and each filed a bond for $3,000,000. Attorney Charles T. Gallagher of Boston appeared for the executors of the will.

FOREIGN MISSIONS BOARD

MILWAUKEE, Wis., Oct. 11.—The annual survey of the missions was presented at today's session of the American Board of Commissioners for Foreign Missions, which is holding its annual meeting here by Rev. James Barton, D. D., of Boston, the foreign secretary of the board.

Following the survey four missionaries representing as many of the board's missions presented the challenge of progress in India, Turkey, Africa and China and four others, the challenge of need in these lands.

Against the stir of new ambitions in India, the new liberty in Turkey, the development of Africa and the natives' part therein and the advances in China were set the urgent needs of more workers, better equipment and more compelling power.

The forenoon session closed with an address by Dr. Henry A. Stimson of New York bearing on the annual survey.

Tripletoe

REGISTERED

MEN'S CHILDREN'S WOMEN'S

Silk Lisle HOSIERY

You Big Man!

If you're big physically you are hard on your socks. But if you have a big heart you'll be good to that "little woman" and always wear "Tripletoe" socks. Then she can junkheap the darning needle.

The darning needle cannot get even a speaking acquaintance with "Tripletoe" socks.

Black and colors 25c. and 50c. at good stores generally.

GLIDDEN, HYDE & CO., BOSTON

Carroll Bros.

Plumbers, Steam Fitters and Sheet Metal Workers.

36 Middle St. Telephone 1650

WOMAN'S ILLS

Many women suffer needlessly from girlhood to womanhood and from motherhood to old age—with backache, dizziness or headache. She becomes broken-down, sleepless, nervous, irritable and feels tired from morning to night. When pains and aches rack the womanly system at frequent intervals, *ask your neighbor about*

Dr. Pierce's Favorite Prescription

This Prescription has, for over 40 years, been curing delicate, weak, pain-wracked women, by the hundreds of thousands and this too in the privacy of their homes without their having to submit to indelicate questionings and offensively repugnant examinations.

Sick women are invited to consult in confidence by letter *free*. Address World's Dispensary Medical Ass'n, R. V. Pierce, M. D., Pres't, Buffalo, N. Y.

Dr. Pierce's Great Family Doctor Book, The People's Common Sense Medical Adviser, newly revised up-to-date edition—1000 pages, answers *in Plain English* hosts of delicate questions which every woman, single or married, ought to know about. Sent *free* to any address on receipt of 31 one-cent stamps to cover cost of wrapping and mailing *only*, in French cloth binding.

HAD NARROW ESCAPE

Several Persons Taken From Burning Building in Boston

BOSTON, Oct. 11.—Several persons narrowly escaped with their lives early today from a fire in the house at No. 1 Shore Drive, Winthrop, occupied by Mr. and Mrs. Frederick Estes. Mr. Estes, who was ill on the second floor, was awakened by the crackling of flames and, escaping from his smoke-filled chamber, gave a warning cry to the other occupants of the house. Mrs. J. C. Bold, after getting to the street safely, thought of her son, J. C. Bold, Jr., and William Barrett, who were asleep on the top floor and when she returned to awaken them she was overcome by smoke. With considerable difficulty she was rescued by William Bennett, another lodger. In the meantime Barrett was overcome and fell unconscious. Bold attempted to carry him downstairs but the smoke-filled hall cut off that avenue of exit and from a window they were carried to safety by firemen. None of the occupants were seriously injured. The loss was $2000.

THE METHODIST BODY

In Conference at Toronto Heard Able Addresses

TORONTO, Oct. 11.—Continuing its consideration of the various phases of the practical work of the church, the Ecumenical Methodist conference here today heard papers on "Church and social service." Those assigned for the morning service were on "The special teaching of the old and new testaments," by Rev. Gros Alexander of the Methodist Episcopal church, South, "Our special duty as a people's church," by Rev. W. Hodson Smith of New Quay, England, and "Christian and anti-Christian socialism," by Rev. B. Hudson of the Primitive Methodist church.

No subject taken up in open discussion has proved more interesting to the delegates than "Evangelism." Although it became evident that the old time personal appeal in public was no longer generally applicable to modern conditions, many workers believed that in many cases the mind must be reached by appeals to the emotions.

PIES IN STONE

OF BUILDING TO BE OCCUPIED BY BAKERY

CINCINNATI, Oct. 11.—Six freshly baked pies were placed in the cornerstone of the Domestic Science building, Fourth avenue, near Stone street, by a baking concern which will occupy the structure.

Phonograph records have been placed in other cornerstones for musical posterity but the builders hitherto have neglected the possible fondness of future generations for pie, which may be taken out of tightly sealed compartments and consumed by wreckers of the years to come.

HEIRS ARE FOUND

FOR THE ESTATE OF MRS. ALMIRA JARVIS

SAN FRANCISCO, Oct. 11.—The search of the San Francisco police for the heirs of Miss Almira Jarvis of Boston, Mass., who was said to wish to divide her $140,000 estate among the children of her sister, of whom she had lost track, was rewarded yesterday by the claim of Mrs. Clara Chabotte Cooney of this city that Miss Jarvis was her aunt.

Mrs. Cooney said that her mother, Mrs. Julia Chabotte, for whom Miss Jarvis had requested the authorities to search, came to San Francisco with her four children in 1856. Mrs. Cooney said that of her three brothers one was known to be dead, another had not been heard from for 20 years, while the third was living in the vicinity of San Francisco. Mrs. Cooney said that her mother died here in 1901.

WOMAN POISONED

BY MESH BAG CARRIED IN HER HAND

TRENTON, N. J., Oct. 11.—Miss Beatrice MacConnell, daughter of William MacConnell, a business man of this city, is undergoing treatment for blood poisoning which she contracted from handling a mesh handbag. Miss MacConnell squeezed a fever blister on her lip after she had held the bag.

She seemed to be recovering when she went to Cincinnati to visit friends. While the ailment again developed and her condition became serious. The doctors believe she will recover.

PATRONS OF HUSBANDRY

CONCORD, N. H., Oct. 11.—It is announced from the headquarters in this city of the National Grange, Patrons of Husbandry, that during the year ending October 1 there were 450 new subordinate granges organized in 25 different states and 60 granges reorganized in 17 states, making the largest gain in any one year since 1876. The state of Ohio led in the number of new granges with 56. A new state grange is to be organized the last of this month in Nebraska.

AVIATOR RODGERS

IS ON HIS WAY TO KANSAS CITY

MARSHALL, Mo., Oct. 11.—Aviator Rodgers left the ground before a favorable wind at 8.24 a. m. today. It was his plan to circle several times over Higginsville, Mo., but he intended to make no stop before reaching Kansas City, 85 miles distant.

Fair skies and excellent flying weather confronted him.

It was his plan to spend tonight in Kansas City, 1483 miles from his starting point, and tomorrow fly to Parsons, Kansas, 137 miles west of Kansas City. He will follow the southern route to the Pacific, thus avoiding the mountains.

Be jolly the night before with Columbians, Associate, tonight.

Flox is Sure The Cure for Oily, Stringy Hair

MAKES DUST, DIRT AND DANDRUFF FLY, WITHOUT SOAP OR WATER. CLEANS WHILE YOU COMB YOUR HAIR, AND MAKES THE HAIR SOFT AND FLUFFY

"For heaven's sake, Mary, hurry. You have worked half an hour, rinsed your hair four times and it is full of soap this minute. Why don't you use FLOX? I cleaned my hair this morning while I brushed it and it took me only five minutes."

Here's joy at last for the woman with oily, greasy, stringy hair who "can't do a thing with it"—for the woman who dreads the sticky, soapy, lathery bother of her tedious, back-breaking weekly shampoo.

Dust your head tonight with cool, cleansing delightful FLOX—the new antiseptic granular absorbent. Next get out your brush and comb and brush briskly away for five minutes. The result will amaze you. Every particle of the FLOX will come out easily and quickly, bringing with it all the dust, dirt and dandruff and excess oil in your hair and scalp. That's all there is to it. All finished in five minutes. No soap and water. No rinsing. No long hair to slowly dry. No colds to catch. Your head will be and feel deliciously cool and clean and your hair will be soft and fluffy.

Do not confuse FLOX with the old style hair powders and dry shampoos. It is something new, different and better. Won't stick in the hair. Won't stain the hair or scalp. Just a thousand tiny granules that absorb every particle of dirt and dandruff they touch and carry them away in a jiffy.

A 50c package—enough for six cleansings—sold by every good druggist, will prove it with a single test—or money back. Sold and recommended in Lowell, by the Riker-Jaynes company, or will be sent post-paid by the FLOX Chemical Co., Syracuse, N. Y., upon receipt of price.

FREE---LADY'S GOLD WATCH GENT'S GOLD WATCH---FREE

Thursday Afternoon

The watches are given away absolutely free to advertise our property. No conditions, simply be on the land Thursday afternoon. Everyone has an equal chance. Don't fail to visit the property.

Greased Pig Chase—The Pig Will Be Given Away to the One Who Catches It

MONEY AND VALUABLE PRESENTS GIVEN AWAY TO EVERY VISITOR THURSDAY AFTERNOON.

At Merrimack Park Addition

FREE CAR LEAVES DEPOT AT 2 P. M., MERRIMACK SQUARE AT 2.15 P. M., AND WILL STOP ALL ALONG THE ROUTE TO TAKE ON PASSENGERS

Lots $19 to $69. $5 to $10 Down. $1 to $2 Per Week

Take any Lakeview Ave., Parker Ave. or Nashua Car and ride to property. 353 lots sold on Merrimack Park in 30 days. Addition now on the market. High dry land. One of the best locations in the city.

Branch Office, 41 Bridge Street, Lowell, Mass.

The Eastern Land Co.

AGENTS ON LAND EVERY DAY AND ALL DAY SUNDAY

Home Office, 87 Weybosset Street., Providence, R. I.

ALL THE BEST GRADES —OF— ANTHRACITE and BITUMINOUS COAL

CAN BE HAD AT

E. A. WILSON & CO.

4 MERRIMACK SQUARE. 700 BROADWAY, 15 TANNER STREET

THE HIGHLAND CLUB

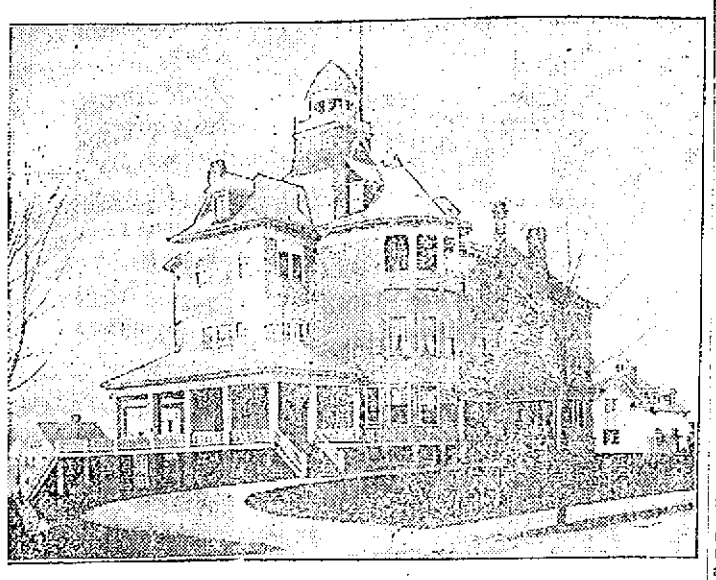

THE HIGHLAND CLUB HOUSE

Question of Renewing the Club Bonds Was Discussed

The bondholders of the Highland club met in special session at the clubhouse last night at the request of the executive committee of the club. The matter under consideration was the renewal of the club bonds which mature this year.

Practically every bondholder was present or represented and it was agreed that the bonds be taken care of by a payment of 50 per cent. in cash, the balance to be provided for by a new issue of bonds.

At the meeting the financial standing of the club was considered in connection with the new bond issue. It was found that there were no current liabilities of any sort, the only liability being the $21,400 of bonds still outstanding, the original bond issue of $30,000 made 20 years ago having been reduced to this figure during the last 10 years. The property of the club, consisting of over 8,000 square feet of some of the most valuable real estate in the Highlands, and the club house with its furnishings, has a book value of $47,000.

Having considered the very sizable reduction of the outstanding bonds and the present financial standing of the club, the decision to call in half of the old bond issue and cover the remainder by a new issue of bonds, was reached after a meeting of short duration.

PRESENTED A RING

MRS. SIMONDS SURPRISED BY SEWING CIRCLE

Mrs. Walter Simonds, president of the Martha Washington Sewing circle, was delightfully surprised yesterday afternoon at the regular meeting of the circle, when she was presented a handsome gold ring with pearls and rubies, the occasion being her departure for Newport, Me., where she will reside.

The meeting was held at the home of Mrs. C. E. Storm, in Haseltine street and was largely attended, and although the members are losing a president who has been in office for a long time, an enjoyable afternoon was spent. Supper was served and a social evening followed.

Cook, Taylor & Co.

MERRIMACK STREET STORE

This Store Will Be Closed All Day Thursday

Great Special Bargain Sale Friday and Saturday

BEST VALUES EVER OFFERED. READ CAREFULLY

Ladies' and Misses' Very Choice Fancy Wool Mixture Suits, good satin lining; every suit worth $15.00 ..... **$8.98**

Ladies' and Misses' Prettily Embroidered Broadcloth Suits, very latest, value $12.50.. **$7.98**

Ladies' Pretty Navy Blue and Black Serge Suits, value $15.00. **$10.98**

50 Extra Large Sized Suits for stout ladies in brown, blue and striped mixtures; every suit worth $25.00, Friday and Saturday, each..... **$10.98**
Sizes up to 51.

250 Special Drummers' Sample Suits, every possible color and style, some sold as high as $25, for this sale..... **$15.98**

Ladies' and Misses' Pretty Mixed Light Weight Fancy Coats, value $7.50 ..... **$3.98**

Ladies' Black Kersey Short Coats, value $5.00, only... **$2.98**

Ladies' Fine Black Caracul Coats, value $10.00, each **$6.98**

Ladies' Long Fancy Mixed Winter Coats, also heavy black kersey, from $7.50 to **$4.98**

Ladies' Warranted Water-proof Serge Coats, from $10 to **$4.98**

The finest line of New Polo and Reversible Coats ever shown in the city from.... **$8.98** Up

Children's Caracul Coats, worth $6.50 ..... **$3.98**

500 Children's Heavy Winter Coats; greatest values ever shown in Lowell **$1.98** Up

Children's Bearskin Coats, all colors, value $3.00..... **$1.98**

Ladies' Pretty Fancy Serge Dresses, very nicely trimmed, worth $7.50, each... **$5.98**

Children's Prettily Embroidered Christening Coats, the best variety in the city... **98c** Up

Wrappers and House Dresses; sale all this week..... **59c** Up

PRETTY NEW FALL KIMONAS

Ladies' Black and Colored Silk Petticoats, value $3.00, each **$1.89**

Genuine Heatherbloom Petticoats, stamped, value $1.50.... **92c**

Mercerized Petticoats, half price **49c, 69c, 79c, 98c**

GREAT SWEATER SALE FOR MEN, WOMEN AND CHILDREN

Ladies' $3.00 Pure Wool Sweaters, each **$1.49**

Ladies' $5.00 Sweaters **$3.50**

Boys' or Girls' $1.50 Sweaters, each **98c**

650 Best New Raincoats made at 50c on the dollar.

Best Slip-On Raincoats, velvet collars and fancy checked lining, worth $5.00 **$2.39**

Pretty Konyon Cravenette Raincoats, every coat guaranteed, value $10.00..... **$4.98**

Children's Raincoats, all colors, value $2.50..... **$1.69**

SILK WAISTS, HALF PRICE

$3.50 Messaline Waists **$1.98**

$3.50 Taffeta Waists.. **$1.98**

$5.00 Messaline Waists **$2.98**

$5.00 Taffeta Waists.. **$2.98**

50 Dozen Fine Tailor-made Waists from $1.00 to **59c**

500 Pairs $1.00 Best Kid Gloves, pair **69c**

50 Dozen 75c Corsets, pair **50c**

50 Dozen P. N. $1.00 Corsets, pair **69c**

10 Cases Ladies' and Children's 39c Heavy Fleeced Jersey Underwear, piece..... **25c**

50 Dozen Children's Heavy School Dresses ..... **49c** Up

New Aviation Tams and Toques at Half Price.

MGR. O'CALLAGHAN

Will be Obliged to Undergo an Operation

BOSTON, Oct. 11.—This afternoon the Rt. Rev. Mgr. Denis O'Callaghan, D.D., permanent rector of St. Augustine's church, South Boston, will leave for Baltimore, Md., where he will enter St. Agnes hospital, to undergo a surgical operation for an ailment which has caused him much suffering for some time.

Many of his most intimate friends knew that the distinguished churchman was ailing for a considerable length of time, and also that sooner or later he would be obliged to undergo an operation, and after consulting Dr. Maurice H. Richardson of this city, a few days ago, he resolved to start for Baltimore today, where he will place himself in the hands of one of the most noted specialists in the United States.

In spite of the fact that the Monsignor has passed the three score and ten mark, he is remarkably active, and apparently, so far as outward appearances are concerned, he was enjoying good health, and except to a few personal intimates it was not known that he was in anything but his usual physical condition.

There is perhaps no more widely known priest in New England than Mgr. O'Callaghan, who for more than 43 years has ministered to the people of South Boston district, and since his appointment as rector of St. Augustine's church, more than 40 years ago, he has been the idol of his people of that parish.

In 1898 he was made permanent rector of St. Augustine's church by the late Archbishop Williams, and in June of the same year he was given the degree of doctor of divinity by St. Mary's seminary, Baltimore, Md., which was his alma mater, where he had as classmates Cardinal Gibbons and Archbishop Keane.

He was made a member of the papal household, with the title of monsignor, by Pope Leo XIII.

WOMAN FINDS SON

She Searched for Him for 35 Years

BOSTON, Oct. 11.—A mother who for 35 years has searched the country for her lost son, reducing herself to poverty, and lately scrubbing floors and waiting on tables for a living, now feeble and past 70, has at last succeeded in her quest, and this morning at 8 o'clock Mrs. Nellie Freeman of 209 Main street, Stoneham, left the North station to be reunited to her son, Joseph Corey, a prosperous citizen of Boise, Idaho.

Mrs. Freeman's recent employer, Mrs. Eva G. Ripley, a Wakefield school committee woman, through correspondence with friends in the West learned that "John E. Rogers," principal of the Longfellow school, Boise, now aged 39, had been making a life search for his mother, who was taken away from him when he was four years old.

A letter from her son came recently to the aged woman. A reply was sent and yesterday came an invitation to join him in the Idaho mountains with a substantial check inclosed.

Mrs. Freeman was Mrs. Joseph E. Corey and lived happily with her husband in Jahoka, Mo., until 1876, when she was taken ill with typhoid fever and long confined in a hospital. When she recovered her only son and her husband were nowhere to be found. Rumors were that a strange family had taken the custody of the child and removed east of the Mississippi.

Believing her husband dead, Mrs. Corey went to Chicago, where in 1881 she married George W. Freeman, a livery stable keeper. Fifteen years ago they moved to Wakefield. Shortly afterward he died suddenly and left her penniless.

She took in washing and ironing. Once in a while she was given an extra dollar for especially hard work. This she would spend in writing letters to public officials and acquaintances in the west, asking them to look for her son. She inserted advertisements in newspapers.

In recent years hard work has told on her once rugged frame.

Mrs. Ripley, the Wakefield school committee woman, engaged Editor Joseph Greeley of Jahoka newspaper to prosecute the search. A lucky tip led him to Boise.

PRISONER PAROLED

He Desired to See His Dying Wife

NEW YORK, Oct. 11.—There was a strange scene of mingled joy and sorrow in the home of Paul Bonforte, No. 526 Fortieth street, Brooklyn, yesterday, when the head of the household, who has been imprisoned on Blackwells Island for nearly six months arrived home on parole to see his dying wife.

It was a case in which the law proved charitable. Bonforte's sentence for smuggling lacked nine days of fulfillment. The doctors said his wife could not live more than two or three days. She was calling pathetically for her husband in her conscious moments.

On Monday, the 18-year-old son, Cyrus, went with two of his sisters to the office of the collector of the port and begged to be allowed to serve out the remainder of his father's sentence in order that his mother might see her husband before she passed away.

It was impossible to grant this request, but yesterday Philip Saitta, a lawyer, obtained a writ of habeas corpus and took Bonforte before Judge Holt, who granted him a day's absence from the island under $500 bail. Bonforte was then rushed to his home in a taxicab.

It is understood that steps will be taken to prolong his freedom so that he may remain with his wife until the end.

Bonforte is an importer of figs and cheese and was convicted of defrauding the government of duties.

STRIKERS WERE PAID

CHICAGO, Oct. 11.—The 4,000 striking shopmen formerly employed at the Burnside shops of the Illinois Central railroad were paid their wages for September today.

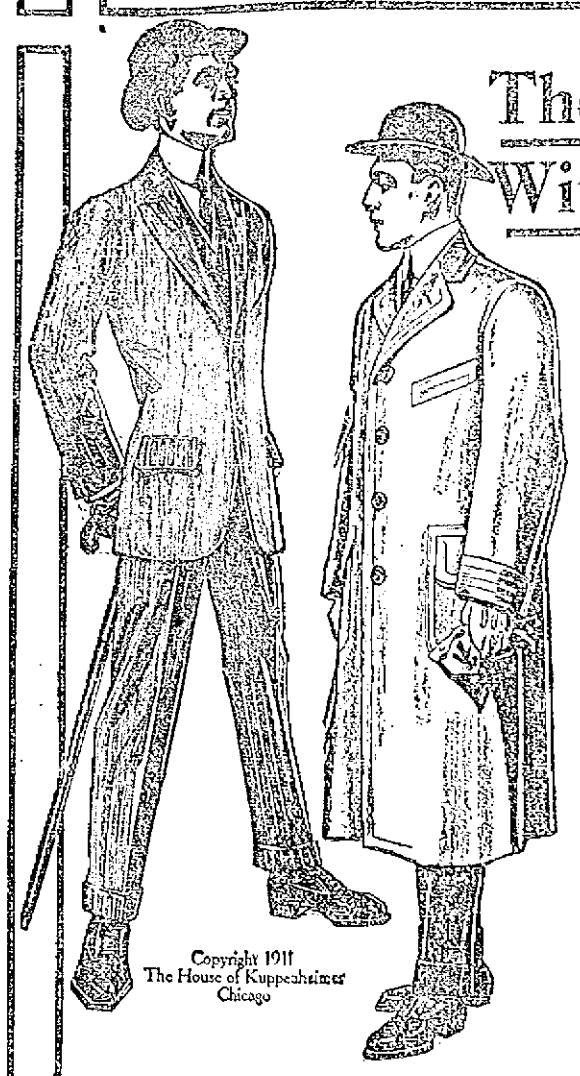

Copyright 1911 The House of Kuppenheimer Chicago

There is no Value Without Quality

—no matter what the price

It's a pleasure to buy clothes without quality-risk.

To know that they are style-right and quality-true—perfect in every little unseen detail.

Come here; look first for quality; see the Kuppenheimer label in the garment; satisfy yourself as to style, then ask the price.

You'll be agreeably surprised.

Remember there's a price too low to pay for clothes—and a price too high.

Here you'll find the average always in conformity to truest worth, no sacrifice of quality, no risk of future displeasure.

We feature the products of The House of Kuppenheimer, because we know they measure up flush to our ideals of greatest worth—and yours.

You'll also find a very large and fine line of Furnishing Goods, Hats, Caps and Children's Clothing.

OPEN THIS EVENING

Closed All Day Thursday

SEE OUR WINDOWS

At

MACARTNEY'S "Apparel Shop"

R. J. MACARTNEY 72 MERRIMACK STREET

SOME HONORED NAMES

Given by Prisoners in the Police Court

When Robert Burns appeared in police court this morning and pleaded guilty to a complaint charging him with being drunk Judge Hadley could not resist the temptation to comment upon the honored names of persons who have been brought before the court for divers crimes. He told the defendant that the latter should not dishonor the name of the Ayrshire bard by partaking of intoxicating liquors and asked him to refrain from doing so.

During the course of his address to the prisoners in the dock Judge Hadley stated that prisoners had appeared in that court bearing the names of noted people, some of whom shone in history or literature, while others are among our most prominent citizens. Among these he instanced Robert Burns, George Washington, John Adams, Walter Scott, Thomas Jefferson and Daniel Webster, members of the bar and other reputable citizens.

Burns was found guilty and a nominal fine was imposed.

Assault and Battery

Joseph Pinard was charged with drunkenness and assault and battery on his wife. He admitted that he was drunk but denied that he assaulted his wife, and at the conclusion of the hearing of the testimony he was found guilty and was sentenced to three months in jail.

Pinard, who claims to be a manufacturer of medicines for divers diseases, has been living at 74 Cabot street for several weeks.

According to the testimony offered by the boarding mistress he assaulted his wife last Monday night in the house. Mrs. Pinard acts as a saleswoman for her husband and when she returned home Monday night she had some money and, it is said, he asked her to give him the money she had received. She refused to do so, and it is alleged he struck her and after she had fallen on the floor jumped upon her and bruised her so badly that she called Patrolman Breault, who arrested the defendant.

Mrs. Pinard went to the clerk of the court and entered a complaint against her husband, but when she appeared in court this morning she refused to testify against him. There were several other witnesses, however, who testified to her having been assaulted and Patrolman Eloi Breault said he was called to the house three times last week.

No defense was offered by the defendant and he was sentenced to three months in jail.

Stole Fowl

Nelson and Arthur Brooks, father and son, were arraigned before the court on complaints charging them with stealing a rooster and a hen from the stable of Byron W. Johnson at 204 Thorndike street on Saturday night last.

Mr. Johnson testified that between 8 and 9 o'clock last Saturday night he heard a noise in the yard and leaving the house found one of the defendants in the henhouse and the other had the hens in a bag. He said that the old man was outside and the young man was inside the henhouse.

The court found both defendants guilty and ordered them to two months in jail. Both appealed their cases and were held under bonds for the superior court.

Drunken Offenders

Maria Richardson, who hails from Pelham but occasionally comes to Lowell, was before the court on a charge of drunkenness and she was fined $2.

George Dorsey, John O'Dowd and Etta Roberts, were also charged with being drunk, and each was ordered to pay a fine of $6.

SCALES BROKE OUT ALL OVER HER BODY

Scalp Affected, Hair Began to Fall, Hands So Disfigured She Had to Wear Gloves All the Time. Two Hospitals Unable to Assure Cure.

First Application of Cuticura Soap and Ointment Allayed Itching, Psoriasis Has Disappeared.

"Allow me to say a few words in praise of the Cuticura Remedies. About three years ago, I was affected by white scales on my knees and elbows. I consulted a doctor who treated me for ringworm. I saw no change and consulted a specialist and he claimed I had psoriasis. I continued treatments under him for about six months until I saw scales breaking out all over my body save my face. My scalp was affected, and my hair began to fall. I then changed doctors to no avail. I went to two hospitals and each wanted to make a study of the case and seemed unable to cure it or assure me of a cure. I tried several patent medicines and was finally advised by a friend who has used Cuticura on her children since their birth, to purchase the Cuticura Remedies. I purchased a cake of Soap, the Ointment and the Resolvent. After the first application, the itching was allayed.

"I am still using the Soap and Ointment and now feel that none other is good enough for my skin. The psoriasis has disappeared and I everywhere feel better. My hands were so disfigured before using the Cuticura Remedies that I had to wear gloves all the time. Now my body and hands are looking fine." (Signed) Miss Sara Burnett, 2135 Fitzwater St., Philadelphia, Pa., Sept. 30, '10.

Although Cuticura Soap and Ointment are sold throughout the world, a liberal sample of each, with 32-p. book on the skin will be sent free, on application to Potter Drug & Chem. Corp., Dept. 13B, Boston.

WOMAN SUFFRAGE

Has Been Defeated in San Francisco

SAN FRANCISCO, Oct. 11.—Woman suffrage has been defeated in California. With but seven precincts yet to be counted, the majority in San Francisco against granting suffrage to women is 13,273, while in the state at large the majority in favor of granting suffrage to women will not exceed 5000.

Returns this morning indicate that practically all the other constitutional amendments voted on yesterday have carried.

D. Steadman Fox of Dracut Centre has returned from a pleasant trip to New London, N. H.

ORDER YOUR

COAL

NOW WHILE LOWEST PRICES PREVAIL

We have all grades of hard and free burning coal. We also handle

LOWELL GAS CO'S COKE, MILL KINDLING, HARD AND SLAB WOOD AND SPRUCE EDGINGS.

Give Me a Trial Order

W. T. Griffin

189 APPLETON STREET

I put up bag coal for stores. All orders for $1.00 worth or more promptly delivered.

Telephone 693

DESTROYS DRINK HABIT

The man who drinks to excess needs treatment for his condition. The Orrine treatment can be used with absolute confidence. It destroys all desire for whiskey, beer and other intoxicants. It is a simple treatment, it is given in the home—no sanitarium expense—no loss of time from work.

If after a trial you fail to get any benefit from its use your money will be returned.

ORRINE is prepared in two forms—a powder, for secret treatment, and in pill form, for those who desire to take voluntary treatment. Costs only $1.00 a box. We have an interesting booklet about ORRINE that we are giving away free on request. Call at our store and talk it over. Riker-Jaynes Drug Co., 119-123 Merrimack st.

Red Star

Have your store man bring you a ten cent bag of Quinn's Red Star Nut Coal; try it in the kitchen fire, and then you will realize what you have been missing. You can buy it in bulk at these yards for $6.50 per ton; $3.25 per half ton. If it fails to give satisfaction I will cheerfully refund your money.

Take my advice; I know what I am talking about, as I learned the fuel business from the ground up.

Prices are subject to change without notice.

Mail and telephone orders will receive immediate attention.

John P. Quinn

Office and Yards, Gorham and Dix Streets.

Telephones 1180 and 2480. When one is busy call the other.

WALL PAPER SPECIALS

FRIDAY, SATURDAY AND SATURDAY NIGHT

This department will be closed Columbus day, Oct. 12.

20,000 Rolls 25c to 50c values elsewhere. Our price for Friday and Saturday, per roll ..... 10c to 20c

30,000 Rolls 50c to $1.50 Endless, Plain and Figured Papers, Friday and Saturday, per roll ..... 20c to 89c

Nelson's Department Store

Wall Paper Mfrs.' Syndicate, 43 Stores. See Windows. Biggest Distributors Of Wall Paper In Lowell

THE BOARD OF POLICE

Granted a Number of Minor Licenses

The board of police met in regular session last night and transacted considerable routine business. One applicant, who applied for a license as a common victualler, was given leave to withdraw.

The following licenses were granted: Special police for the Federal Shoe Co. and vicinity, James P. Shugrue; express, Charles H. Morley, Billerica, Mass.; Boston & Lowell Express Co.; hawker and peddler, Henry Arvassais, 1 Lowell street, North Billerica; billiard and pool, Louis Courambis, 619 Market street; Fred H. Wolfe, 480 Middlesex street; Charles G. Summers, 12 Winter street; ice cream, fruit and confectionery, Robert S. Kearns, 1374 Middlesex street; Hermaline Cabana, 16 Aiken avenue; Manoog Asdoorian, 57 Lakeview avenue; John H. Grady, 28 Bridge street; common victualler, Louis Mercier, 283 West Sixth street.

The following licenses were surrendered and cancelled: Aveclas M. Tortigian, 74 South street; W. S. Gray, 28 Bridge street; Robert S. Kearns, corner of Middlesex and Pawtucket streets; Manoog Asdoorian, 28 Lakeview avenue; Ernest Maille, 16 Aiken avenue.

SUGAR SITUATION

CONTINUES TO BE OF UNIVERSAL INTEREST

The sugar situation in the United States continues to present many features of unusual and extraordinary interest, according to the Boston News Bureau, and, while it is evident the high prices for sugar have been touched, it is not clear when there will be a drop toward normal. There has not been the sharp break in sugar which was expected.

The price yesterday, 6.75 cents per pound, is just where the American Sugar company has held it for several weeks. That price has little practical meaning, however, for the reason that the sugar market of the United States is not being supplied by the refineries of cane sugar, but by the beet sugar growers of the west.

An extraordinary development in sugar has occurred within a week, when California beet sugar sold for New York delivery at around 6½ cents per pound. This is the first time that beet sugar in commercial amount has ever come as far east as New York city, and is conclusive testimony to the sold-out condition of the cane sugar refineries. All of the sugars bought by the American Sugar company for the last two months have been turned into granulated and sold at bare cost of production.

DRUGGIST SUED

FATHER CLAIMS MISTAKE COST BABY'S LIFE

DEDHAM, Oct. 11.—Declaring that a servant was given some other substance when she asked for sugar of milk for his 2½ months' old daughter, and that the child died after eating the substance, Charles T. Kelley of Quincy has brought a suit for $10,000 against Paul J. Brown, a Quincy druggist. Mr. Kelley sues as administrator of the child's estate.

He says that May 10, 1910, his servant went to Brown's store to purchase sugar of milk for his infant daughter Ruth. A package, purporting to contain sugar of milk was handed to the servant. He claims that instead of sugar of milk the package contained a substance dangerous to the public health.

Some of this substance was given to the child, which died as a result. He claims that the child's death was due to the negligence of the defendant.

The defendant has filed a demurer, stating that the defendant's declaration does not allege any legal cause of action. In his answer he makes a general denial.

LADIES' NIGHT

WAS OBSERVED AT THE C. Y. M. L. ROOMS

The Catholic Young Men's Lyceum held the first of a series of Ladies' nights in their rooms last evening. The affair was a most enjoyable one and was largely attended. An informal program was given between 8 and 9 o'clock by Timothy Rohan, John J. Carroll, Andrew Smith, Thomas Delgnan, John J. McCarthy and others.

The latter part of the evening was spent in dancing, the Middlesex orchestra furnishing the music. The committee in charge of the event was as follows: John Halloran, chairman; John J. McCarthy, Albert Lavo, Albert Peterson, Edward Maguire and John F. Murphy.

SENT TO PRISON

MAN WAS ACCUSED OF SHOOTING ANOTHER

BOSTON, Oct. 11.—A game of "tooka" in a north end street and a fusillade of shots from a revolver fired by Stefano Ruggiero of Keith's alley, in a row as to who should be "boss of the beer" resulted yesterday in Ruggiero being sentenced to five to seven years when arraigned in the superior court before Judge Sanderson.

Ruggiero was sitting on the sidewalk in Keith's alley, north end, on Aug. 5, playing with Domenecio Falzarano of the north end. In the fight that followed Ruggiero fired five shots at Falzarano, four of which took effect. One of the bullets remains in the body of Falzarano, who is still at the Relief hospital.

LOWELL OPERA HOUSE

No one can sit through a performance of "Over Night," the comedy now playing at the Opera House, without laughter, and it is laughter which springs spontaneously at the most unexpected moments. The story of the two bridal parties who get so sadly mixed on their honeymoon, that the bride of one, and the groom of the other are compelled to take it alone, while the other pair are in a similar situation, contains enough possibilities for humor to satisfy one, and the author, Philip H. Bartholomae, has certainly made the most of it. The honeymoons take place on the Hudson, and from the opening scene of the first act, clear to the finale, the fun is fast and uproarious. "Over Night" will be presented today, afternoon and evening.

A GIRL OF THE MOUNTAINS

The new version of the successful four-act society drama, "A Girl of the Mountains," which comes to the Opera House Thursday, Oct. 12, afternoon and evening, has an interesting plot and is full of sentiment, charm of atmosphere and stirring things. It is a touching love story, well told and splendidly presented. Popular prices will prevail for this engagement.

ARCTIC REGIONS IN PICTURES

Mr. Paul J. Rainey's motion pictures, taken within 640 miles of the North pole, will e shown at the Opera House on Sunday evening, Oct. 15th. Mr. Richard E. Follette, the famous naturalist and sportsman, will lecture on the pictures as they are shown on the canvas. These are positively the only pictures of their kind ever shown in America.

NAUGHTY MARIETTA

Miss Florence Weber as Countesse Marietta D'Alteras ("Naughty Marietta"), runs away from a Paris convent school to New Orleans to escape a loveless marriage and meets with numerous adventures before she meets the man of her choice and reveals her identity. Mr. John Cardo sings the tenor role and in the end marries "Marietta." Miss Cara Squint will be heard in the contralto role of "Adah," a quadroon slave. Miss Blanch Latell will be seen as "Lizette," an ancient female, whose mad desire for a husband brings about many ludicrous situations, and Sid Graham, who is well known for his comic ingenuity, has a role as "Simon O'Hara," an adventurer.

A special augmented orchestra has been assembled to bring out the beauties of Mr. Herbert's score and the chorus will be one of the most proficient vocally that ever added to the success of a comic opera. A variety of handsome costumes of the 18th century together with appropriate scenery will make striking stage pictures.

KEITH'S LOWELL THEATRE

Many people are playing double-headers at Keith's this week for having seen the bill once they have gone a second time for the bill is exceptionally good nearly every act being a headliner in itself. "Menetekel" the mystery of Babylon, the little inkbe-smeared tennis ball that writes without any apparent human aid is an awe-inspiring illusion that pleases and mystifies. But the funny acts are the hit, the Hahn children and those princes of cut-ups, Cook and Lorenz. The millionaire tramps are truly the limit for genuine comedy. These two acts alone are a whole show in themselves and yet they are only two numbers on the bill. Les Marquards in their side-splitting waltz craze and Carolyn Franklyn and company in the delightful satire, "The Club Woman" also add much to the general gaiety of the bill while the Dare Brothers are both interesting and graceful in their acrobatic act, while Radiant Rodio Furman in songs and imitations is exceedingly bewitching. Don't miss this great bill. Seats may be ordered in advance by telephone, 28.

HATHAWAY THEATRE

"Texas," that stirring and romantic drama of western ranch life is drawing large audiences at the Hathaway theatre this week while the friends of popular Jack Chagnon, the new leading man of the Donald Meek stock company have turned out in large numbers to welcome him back to Lowell. Mr. Chagnon makes a most attractive "hero" and the audience isn't surprised that two girls are in love with him, "Texas," the charming daughter of the plains (Miss Marie Horton) and "Lady Trevor," an English society lady visiting in the west (Miss Louise Langdon.) "Texas" while a western piece with now and then a gun-shot is not of the lurid type of border drama but brings out much good comedy which is ably taken care of by Donald Meek in the role of "Oklahoma," a funny cow-puncher who has a little love affair of his own on the side. The play introduces a large cast and all of the members are seen in congenial roles. "Texas" is staged and directed by Mr. Meek personally and great care has been taken in the staging to the production. Next week the company will present that beautiful story of the battle of capital and labor, "The Lost Paradise," an exceptionally interesting and up to date play. Seats for next week's performances are now on sale and may be ordered in advance by telephone, 811.

When you feel discouraged, confused, nervous, tired, worried or despondent it is a sure sign you need MOTT'S NERVERINE PILLS. They renew the normal vigor and make life worth living. Be sure and ask for

Mott's Nerverine Pills Price $1.00 by druggists

WILLIAMS MFG. CO., Props., Cleveland, Ohio
For sale by Falls & Burkinshaw.

MERRIMACK SQUARE THEATRE

"In the Watches of the Night," the piece being presented by Our Stock company at the Merrimack Square theatre this week, is without doubt the best offering in which this company has appeared since its coming to Lowell many weeks ago. Kendal Weston is receiving the assistance of Miss Constance Jackson, a young woman who comes to the city with a good reputation, and Stanley Wood, who also enjoys the distinction of a recognized entertainer. Miss Jackson is a handsome young woman and her work in this week's piece reflects to a marked degree her unusual talent. Mr. Wood also displays evidences of winning favor among local audiences in short order. The presentation of the play is creditably done and deserving of liberal recognition from all. The staging of the play is artistically looked after. The Wilton Brothers, comedy bar artists; Billy Ray, known as the musical chink; Leslie, Laurie and Quinn, dancers and singers, and Miss May Monahan, soloist, are others who assist in the excellent bill for the week. The photo-plays are the kind that instruct as well as entertain. There is something always going on at the Merrimack Square theatre daily from 1 to 10.30 p. m.

TO PILE VICTIMS

TREAT THE INWARD CAUSE IF YOU WANT A CURE

Is piles a skin disease?

No, it is a stagnation of blood circulation—a swelling of blood vessels.

Why expect a cure from applications outside? The treatment should attack the cause.

Dr. Leonhardt's HEM-ROID (sugar-coated tablets) is taken inwardly; it restores circulation, rids you of piles for good.

Sold by Carter & Sherburne Co., Lowell, Mass., and all druggists $1 for 24 days' days' supply, satisfaction guaranteed. Dr. Leonhardt Co., Station B, Buffalo, N. Y.

Soda crackers are more nutritive than any other flour food. Uneeda Biscuit are the perfect soda crackers. Therefore, Uneeda Biscuit.

Five cents spent for a package of Uneeda Biscuit is an investment—an investment in nourishment, in health, in good eating.

Though the cost is but five cents, Uneeda Biscuit are too good, too nourishing, too crisp, to be bought merely as an economy.

Buy them because of their freshness—buy them because of their crispness—buy them because of their goodness—buy them because of their nourishment.

Always 5 cents. Always fresh and crisp in the moisture-proof package. Never sold in bulk.

NATIONAL BISCUIT COMPANY

TEL. 1902 1903

SAUNDERS' MARKET

159 GORHAM ST. COR. SUMMER ST.

Free Delivery

TRY OUR CLOVER HILL, CREAMERY BUTTER, just received from St. Albans, Vt. ..... 23c, 25c, 28c Lb.

LENOX SOAP 9 Bars for 25c

White Floating Soap 10 Bars for - - 25c
Same Size Bar as IVORY

Proctor and Gamble Naphtha Soap 7 for 25c

Soaps 7 for 25c Welcome, White Ribbon, Borax.

Campbell's Tomato Soup 7 1-2c
Have all you want.
New York Pea Beans, qt 8c
Fancy Mixed Cakes, lb 7 1-2c
Sardines ..... 7 boxes for 25c
Best Alaska Red Salmon, can 14c
Pineapple, can ..... 7c and 18c
Best Mince Meat, pkg 6c
25 Large Nutmegs 5c
Karo Corn Syrup, can 8c
Clams, can 8c
Red Karo, 15c size 10c
Corn Starch ..... 4c, 7 for 25c

Sugar - - - 7c Lb.

Best Potatoes 20c Pk.

Sweet Potatoes 12 lbs. 25c

Cranberries 5c Qt.

Cabbage ..... 1c lb.
LETTUCE 2 1-2c
Radishes ..... 2 1-2c lb.
ONIONS ..... 4c lb.
Native Cucumbers 1c
CELERY 9c
Fresh Tomatoes ..... 2c lb.
SQUASH ..... 1c lb.
Grapes ..... 10c basket

Campbell's Soups, 6c can

BOUILLON, PEA, CLAM, BEEF, CONSOMME, OX TAIL, VEGETABLE MULLIGATAWNY.

Pure Lard
20 lb. Tubs Swift's Silver Leaf ..... 11c lb.
Small Pails Swift's Silver Leaf ..... 12c lb.

Compound Lard
20 and 50 lb. Tubs 9c
Small, Medium and Large Pails .. 9½c lb.

MEATS
Legs of Lamb 10c Lb.
Lamb Chops, Cut from real Lamb 10c and 12½c Lb.
Smoked Shoulders, 9c
Best Hamburg Steak, 3 Lbs. for - - 25c
Sirloin Steak cut from best beef, 15c lb.
First Cut Best Roast
Fresh Pork Shoulders, 11c Lb.
Best Round Steak 12½c lb.
Beef From heavy steer beef. 10c lb.
Best Sirloin Roast 12½c Lb.
Sugar Cured Hams, 15c
Frankfurts, 3 lbs. 25c
Best Roast Pork Loins 14c lb.
Best Rump Steak, Best cuts from heavy beef 15c to 20c lb.
Choice Fancy Corned Beef 6c, 7c and 8c lb.
Sugar Cured Hams, lb 16c
Rump Butts, lb ..... 8c and 9c
Round Steak, 2 lbs. for 25c
Frankfurts ..... 3 lbs. for 25c
Fresh Killed Fowl, lb 15c
Salt Spare Ribs, lb 7½c

BUTTERINE, 14c
10 and 30 lb. Tubs 12 1-2c

TEAS
All Kinds 25c 5 lbs. For $1.00

CHEESE
Full Cream, A1 Quality Cheese, lb 10c

Best Seedless Raisins 8c

Baked Beans ..... 6c can
Armour's Veribest with Pork and Tomato Sauce.
Syracuse Peas ..... 10c can
Peaches, Lemon Cling 14c
3 Lb. Can Egg Plums 10c
Royalton and Gold Tip Brands.
3 Lb. Can Pears, Best Brand 8c
Blueberries, Loggie Brand 13c
Shrimps, can 11c
Wax Beans and String Beans, can 6c
Challenge Condensed Milk, can 9c
Van Camps Peerless Milk ..... 3 for 25c
5 lb. Package Gold Dust Wash Powder 17c

TOMATOES - - 8c
CORN - - - - 8c
PEAS - - - 10c
Can

Butter Thins ..... 4c pkg.
Uneedas ..... 4c pkg.
Fancy Assorted Crackers ..... 7 1-2c lb.
Maple Syrup, large bottle 25c

CANNED MEATS
Deviled Ox Tongue 4c
Lunch Tongue ..... 14c and 25c
Ham Loaf 6c
Chicken Loaf 6c
English Style Corned Beef 10c
Sliced Smoked Beef 10c
Armour's Chipped Dried Beef 11c
Ready Lunch 6c
Tripe, can 6c
Pig's Feet, can 6c
Frankfurts ..... 3 lbs. for 25c

EXTRA FANCY—GUARANTEED
Pastry Flour
55c Bag
$4.50 bbl.

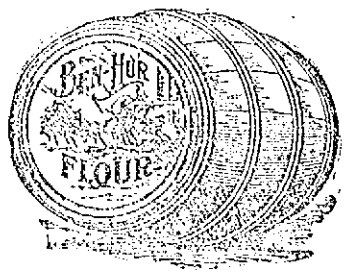

BEN HUR FLOUR $5.50 bbl.
IN 1-2 BBL. BAGS
1 Bbl. to Customer.
$5.75 IN WOOD
We also carry Musketeer, Sunlight and Peerless
Princess, bbl. $5.50

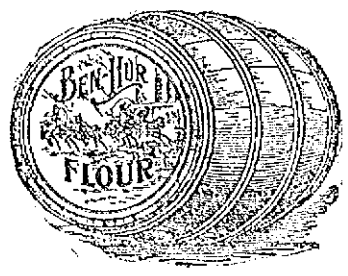

Salmon, extra red, can 14c
Brown Sugar ..... 7c lb.
Powdered Sugar ..... 8c lb.
Uneeda Biscuit, pkg 4c
D'Zerta Jelly—all flavors, pkg 6c
Fresh Eggs, doz 20c
Red Raspberries, can 12 1-2c

Toasted Corn Flakes, Quaker, Egg-O-See Brands, 10c size 7c
Melbourne Cocoa, purity, quality and strength guaranteed, 1-lb. can 25c; ½-lb. 14c; ¼-lb. 7c
Pure Chocolate, ½-lb. pkg 14c

Pure Spices—Cloves, Cinnamon, Ginger, White Pepper, Black Pepper, Mustard, Sage, Allspice, Nutmeg, ¼-lb. pkg., 5c and 6c
Fancy Tomatoes, can 8c
Best Green Corn, can 8c
Sweet Corn, can 8c
Black Raspberries, can 9c

UGH! BEN GETS BEANED ON THE BEAN WITH THE BEANS!

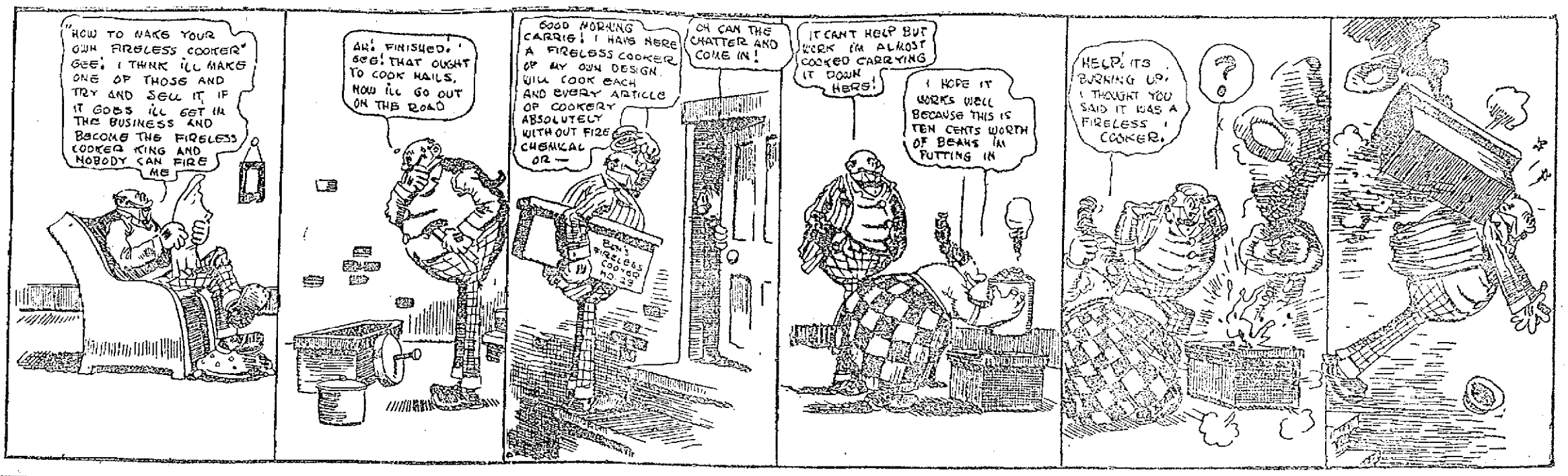

MONEY IS RETURNED

Demand for Tickets Exceeds Supply

PHILADELPHIA, Oct. 11.—Workmen were busily engaged yesterday in putting Shibe park in shape for the first of the world's championship baseball games to be played in this city next Monday.

Additional benches and desks were installed and equipped with telegraph wires to accommodate the army of visiting newspapermen from all sections of the country while new fences were erected in the outfield to prevent the spectators from overflowing the playing field.

Those in charge of the press applications say that never before has an inter-league contest excited so much interest in all sections of the country and that the demand has been so great that many applications for scorer's seats will have to be refused.

In spite of the extra force of clerks put at work last week, it has been impossible to catch up with the large amount of mail containing requests for seats for the first two games to be played here. The supply of available tickets was quickly exhausted and it is estimated that more than $100,000 will have to be returned to the senders with notice that their requests cannot be complied with.

STARS ARE RESTING

NEW YORK, Oct. 11.—Evidently Manager McGraw of the Giants, pennant winners of the National league, thinks that most of his stars need rest for the present, more than gruelling practice for the world's series to open here next Saturday with the Philadelphia Athletics as the Giants' opponents. The Giants' manager yesterday put only four of his regulars in the lineup against Brooklyn and played one of these—Snodgrass—out of his regular position, the centrefielder covering second base.

Larry Doyle was one of the regulars not in action, his lay-off being due to the slight accident which befell him Monday. There was still a little limp in the second baseman's gait yesterday from the wrench he gave his ankle, but he is expected to be in his usual trim by today.

Merkle, another Giant, whose condition has been giving his manager some concern, his trouble being a "charley horse," got into the game again and cavorted in lively style around the initial sack, as the six assists credited to him give partial testimony.

THE FALL RIVER TEAM

May Sell Out to Manchester, N. H.

FALL RIVER, Oct. 11.—It is probable that Fall River will not be represented in the New England baseball league next season, the stockholders voting at the annual meeting last night to call for bids on the franchise. The club will be sold to the highest bidder.

The team here has been a losing venture for the past four years. At least one city is desirous of taking over the team, business men of Manchester, N. H., having been in correspondence with the local officers for some time. No definite bid has yet been made by them, it is understood, but last night's vote is believed to pave the way for an early offer.

SOME FINE PITCHING

Athletics Held Down All Star Team

WASHINGTON, Oct. 11.—The Athletics' pitchers worked in something like their true form yesterday and the All-Stars went down to defeat, 3 to 2, the winning run coming over in the ninth inning with no one out on Collins' single and Baker's hard double to the right field fence.

Coombs pitched the first four innings and his bases on balls to Milan and Gessler, coupled with Chase's single and Davis' error gave the All-Stars their two runs. Plank pitched three innings, allowing but one hit and Bender finished up the game, but one hit being registered off his delivery. The way the champions hit Walter Johnson surprised the on-lookers as he had all his well known speed and control. Eddie Collins made three singles while Harry Davis slammed a fast shoot over the right field fence for a home run. Sensational fielding plays were made by Chase and Elberfeld. The score:

ATHLETICS.

	ab	r	bh	po	a	e
Lord, lf	4	0	0	2	0	1
Oldring, cf	4	0	1	4	0	0
Collins, 2b	4	1	3	2	2	0
Baker, 3b	4	0	1	2	5	0
Murphy, rf	3	0	1	1	0	0
Davis, 1b	3	1	1	9	0	2
Barry, ss	3	0	1	1	3	1
Lapp, c	1	0	1	2	1	0
Thomas, c	2	0	0	4	0	0
Coombs, p	1	0	0	0	1	0
Plank, p	1	1	0	0	0	0
Bender, p	1	0	1	0	2	0
Totals	31	3	10	27	14	4

ALL-STARS.

Milan, lf	1	1	1	0	0	1
Cobb, cf	4	0	1	0	0	0
Gessler, lf	3	1	0	0	0	0
Chase, 1b	4	0	1	12	1	0
Elberfeld, 2b	4	0	0	4	0	0
Gardner, 3b	2	0	0	0	0	1
McBride, ss	4	0	0	3	3	1
Street, c	3	0	0	4	5	0
Johnson, p	3	0	0	1	7	0
Totals	28	2	3	*24	16	3

* None out when winning run scored.

Athletics..... 0 1 0 0 1 0 0 0 1—3
All-Stars..... 2 0 0 0 0 0 0 0 0—2

Two base hit—Baker. Home run—Davis. Hits—Off Coombs 1 in 4 innings; Plank 1 in 3 innings; off Bender 1 in 2 innings. Sacrifice fly—Gardner. Stolen bases—Milan, Chase. Double play—Johnson, McBride and Chase. Left on bases—All-Stars 4; Athletics 3. First base on balls—Off Coombs 3; off Plank 1. Struck out—By Johnson 6; by Coombs 2; by Plank 2; by Bender 2. First base on errors—All-Stars 2; Athletics 2. Time—1.25. Umpires—Dineen and Egan.

NATIONAL LEAGUE STANDING

	Won	Lost	P. C.
New York	99	52	65.6
Chicago	92	61	60.1
Pittsburgh	85	69	55.2
Philadelphia	79	73	52.0
St. Louis	75	74	50.3
Cincinnati	69	83	45.4
Brooklyn	62	86	41.9
Boston	44	107	29.1

NATIONAL LEAGUE RESULTS

At Brooklyn: Brooklyn 2, New York 1.

GAMES TODAY

Brooklyn at New York.

BOWLING GAMES

First in Manufacturers' League Last Night

The bowlers in the Manufacturers' league started off last night for the fourth season. One of the games was well contested but the other looked as though a crowd had been pitted up against a quintet of good ones and lost, but the losing aggregation may come back before the season is over and do something.

In the game between the Massachusetts and Bigelow teams the honors were divided, each team taking two points. In the game between the Tremont & Suffolk and Boott, the former team received but one point.

The Rexwoods trimmed the Centrals to the tune of 1282 to 1193 on the alleys last night.

The Old 66 met the Arlingtons but the latter team never had a look in and the big fellows went off with flying colors.

The scores are as follows:

MANUFACTURERS' LEAGUE

MASSACHUSETTS

	1	2	3	T'l
McDougal	85	93	105	283
Kennedy	89	94	88	271
Brierley	80	79	80	239
Bakewell	83	83	99	265
Boyle	92	86	94	272
Totals	429	436	466	1330

BIGELOW

Sargent	104	87	89	280
McDermott	94	93	99	286
McKinley	88	88	81	257
Webb	60	79	74	213
Thurston	89	104	78	271
Totals	435	451	421	1307

TREMONT & SUFFOLK

French	82	98	78	258
P. Farrell	91	88	109	288
Halfkenny	85	81	84	250
Michaud	75	89	79	243
C. Farrell	85	89	82	256
Totals	418	445	432	1295

BOOTT

Leiper	98	95	93	286
Ferguson	93	80	82	255
Holgate	90	97	94	271
Kirby	97	90	98	285
Abbott	88	77	86	251
Totals	456	439	453	1348

REXWOODS WON

REXWOODS

	1	2	3	T'l
Harrington	82	82	82	246
Noonan	91	77	93	261
Kelly	93	84	89	266
Holstein	90	86	91	267
S. Reynolds	75	94	83	252
Totals	431	423	438	1282

CENTRALS

J. Reynolds	71	74	75	220
Bradley	75	81	83	239
Kane	87	77	84	248
Corcoran	87	74	70	231
Taylor	77	95	83	255
Totals	397	401	395	1193

"LUCKY NUMBER" WINS

OLD 66

	1	2	3	T'l
McDermott	79	95	80	254
O. Donohue	99	77	82	258
H. Quirbach	85	92	85	262
F. Marren	82	92	92	266
Donohoe	87	90	80	257
Totals	432	446	419	1297

ARLINGTONS

O'Connell	92	85	89	266
Duff	68	70	90	228
D. Donohoe	79	76	47	182
Devine	92	92	98	282
Hamilton	81	85	80	246
Totals	408	408	404	1215

WEEKLY ROLL OFF

Harriman won the weekly roll-off on Les Miserables alleys last night, defeating Warren by two pins. Warren had 225 in his first two strings but fell down to a 76 on his third, losing the match. Fielding was a close third, only six pins behind the winner.

	1	2	3	T'l
J. Harriman	90	103	110	303
Warren	111	114	76	301
Fielding	117	88	92	297

GUTTED BY FIRE

BLAZE IN DYE WORKS AT WORCESTER

WORCESTER, Oct. 11.—Fire of unknown origin which gained tremendous headway in spite of a complete sprinkler system destroyed about two-thirds of the plant of the Worcester Bleach and Dye Works on Fremont street last night.

The fire caught on the top floor and although it was apparently only of trifling nature when discovered by Watchman William Battey, the building was a mass of flames before the department could get enough water.

The damage is estimated at several thousand dollars.

The structure was gutted, although adjoining buildings of the factory were saved. The fire was put under control after a stubborn fight of an hour and a half.

Thousands were attracted by the blaze, and while only two alarms were officially sounded, at least a dozen nearby boxes were pulled in by citizens.

HARVARD HAS RELIABLE TOE ARTIST IN QUARTER-BACK POTTER

CAMBRIDGE, Mass., Oct. 11.—Harvard, which made such a poor showing on the gridiron recently against the Holy Cross team, suffered a severe blow in the injury sustained by Wigglesworth. While running back a kick Wigglesworth was tackled at the side line, and his left ankle was badly fractured. It is feared that Wigglesworth will be compelled to stay out of the game for the remainder of the season. As Gardner, the next best substitute, is also in the hospital, Potter is now the only Harvard general on the field who qualifies as varsity material. In the recent game Potter played brilliantly. Late in the second period Potter's drop kick from the thirty-eight yard line scored a goal and finally established Harvard's total. Many experts consider Potter a better player than Wigglesworth.

Be jolly the night before with Columbians, Associate, tonight.

KNIGHTS OF GOLDEN CROSS

BOSTON, Oct. 11.—Delegates representing the different lodges of the Knights of the Golden Cross continued sessions today of their annual convention held in this city.

The Lynn branch of the order entertained the members in that city a part of the day. Tonight will be spent at the educational and industrial exposition as guests of the Chamber of Commerce.

FAMILY POISONED

Ate Mushrooms Gathered by Father

BOSTON, Oct. 11.—Three members of the family of Yan Sezechoziez, 168 Derby street, Salem, are in a dangerous condition in the Salem hospital, and Sezechoziez is under the doctor's care at his home, as a result of eating mushrooms yesterday.

Yesterday morning Sezechoziez, who is a mycophagist but no mycologist, went into the woods near Wenham lake, Wenham, and picked a big basketful of the fungi. These formed the principal dish at the mid-day meal.

Ellen, 16 years old, who was at school and did not get home until after dinner was over missed the feast, and was thereby able to summon medical aid for the other members of the family, who were too ill even to send for help by the time the daughter arrived.

Dr. Martin Field was called and when he arrived he immediately sent Mrs. Sezechoziez and three children, Edward, John and Mary, to the hospital. Mr. Sezechoziez was not in as bad a condition as the others and remained at home. The mother's condition is considered especially dangerous.

This is the first case of toadstool poisoning in Salem this year, though the fields in the vicinity of the city are filled with mushroom pickers soon after dawn every day.

Columbians, tonight, Associate hall.

BOTH WERE SAVED

Captain and Wife Clung to Hatch

PROVIDENCE, Oct. 11.—The foundering of the barge Penn and the narrow escape of Capt. George Spell and Mrs. Spell, who were rescued from the wreckage of the sunken craft, were reported by the tug Elmer A. Keeler, which arrived here yesterday with Capt. and Mrs. Spell on board.

The barge was loaded with coal and got into trouble in a heavy sea in the Race Saturday morning. The waves washed over the barge and she was soon filled and sank. Capt Spell and his wife kept from being drawn down in the vortex of the sinking craft by clinging to a hatch. Ropes were thrown to them from the tug, and after tying one end around their waists, they were drawn through the seas to the tug.

In the meantime the tow of three other barges began to have trouble, and one of them, the Franklin, parted her hawser. The Keeler took the two remaining barges to New London, and then went out and recovered the Franklin.

The Keeler sailed again yesterday for New York, where Capt. and Mrs. Spell live. The barge Penn was built at Perth Amboy, in 1905, and was carrying a cargo of 1001 tons of coal from Washington.

Dance Dracut Grange, Thurs. eve.

MAN WAS STRANGLED

Gum Was Found Lodged in His Throat

BOSTON, Oct. 11.—Strangled by chewing gum, Michael J. O'Neil, aged 21, of 40 Erie street, was found dead in bed yesterday afternoon.

For a long time the exact cause of death was a mystery, the police being given the information by Dr. Benjamin Parvey of 62 Erie street, who was called to attend the man, that death was due to the swelling of some of the glands of the throat. Last night a post-mortem examination by Medical Examiner Leary resulted in Dr. Leary's announcing that the swelling was due to chewing gum being lodged in the bronchial tubes.

O'Neil works in the early morning hours delivering milk for a Dorchester company. On his arrival home, where he lives with his father, Michael O'Neil, and his brother, Daniel J. O'Neil, he went to bed as usual.

It is supposed that before he went to sleep he chewed some gum and that he fell asleep without taking it from his mouth. His breathing in his sleep is believed to have sucked the gum into his windpipe, where it lodged firmly.

His brother, Daniel, went to Michael's room, which is the rear attic, about 2.20, and found the young man unconscious. He hurried to Dr. Parvey's office, but when that physician arrived it was too late to render any assistance. Medical Examiner Leary ordered the man's removal to the City hospital morgue, where a further examination was made, resulting in the discovery of the chewing gum.

If you want help at home or in your business, try The Sun "Want" column.

MAN FELL ON SAW

Ernest Davis Was Badly Wounded in Abdomen

HAVERHILL, Oct. 11.—Ernest Davis, aged 25 years, is at the Hale hospital, suffering from a 12-inch wound in his abdomen. Davis was running a portable sawmill in the woods in Boxford yesterday afternoon, and he accidentally fell against it. Fellow employes who saw the accident rushed to Davis' aid and saved him from being cut in two.

After the accident, the other employes used an express wagon for an ambulance and Davis was driven to Georgetown, four miles away, where the wound was temporarily dressed.

As the horse was flagged by the quick trip, another animal was secured and Davis was brought to the Hale hospital here. He was immediately operated upon, the wound being closed. Although he was weak from the loss of blood, Davis showed remarkable endurance while his wound was being dressed. His name is on the dangerous list.

SALVATION ARMY

TO HOLD A GREAT CONGRESS IN BOSTON

The annual congress of the Salvation Army will convene in Boston Tuesday, Oct. 17, and will continue three days. There will be six meetings, for delegates only, and a public meeting each night at 8 o'clock. All the services will be held in the People's Palace.

Col. Andrew Gifford will be in command. Fully 300 delegates from the New England States will be present, and the following prominent leaders will address the congress:

Col. W. Peart, New York city, United States chief secretary; Lieut.-Col. Damon, field secretary; Col. John Dean, principal of the Training college; Col. William Evans, Ohio, Kentucky and Southern provincial officer; Col. R. E. Holz, Atlantic coast provincial officer; Col. W. McIntyre, central provincial officer; Col. John Margetts, national young people's secretary; Lieut. Col. W. E. Cox, editor-in-chief of publications; Lieut. Col. W. Jenkins, national trade secretary, and Lieut. Col. E. J. Parker, Eastern social secretary. Matters of the utmost importance affecting the Army will be discussed.

A feature of the last night of the congress will be a midnight procession down Washington street to Scollay square. Weather permitting, the procession will leave the People's Palace at 10.30 p. m., Thursday, Oct. 19.

THREATENS JUDGE

WOMAN TO BE EXAMINED AS TO HER SANITY

NEW YORK, Oct. 11.—Mrs. Ida Von Claussen, who once started suit for a million dollar damage against Theodore Roosevelt and others because of an alleged conspiracy to keep her from being presented at the royal court of Sweden, and who has gained notoriety in a variety of other ways, was sent to the psychopatic ward of Bellevue hospital yesterday for a five days' observation as to her sanity.

There was a scene in Tombs court when Magistrate Herbert announced his decision. Mrs. Von Claussen appeared in the supreme court yesterday in her action for divorce from Dr. Wm. E. Honan. Justice Greenbaum of the supreme court received a telegram on Sunday, dated at Chicago, in which Mrs. Von Claussen said: "Justice and liberty is all I ask. If foul play marks your decision, God help you."

Justice Greenbaum believed that the woman's telegram indicated an unsound mind and sent Mrs. Von Claussen to the Tombs court for examination as to her sanity.

"What are you doing?" she exclaimed, as the magistrate announced his decision yesterday. "You are taking away my reputation. If you commit me I will communicate with the German emperor. You will find you are handling fire. I have lived in Germany for four years and I have applied for citizenship."

TO COST 10 CENTS

NEW DAILY PAPER TO BE STARTED IN PARIS

PARIS, Oct. 11.—The highest-priced daily newspaper of the present day, Le Journal International, is to be started here. It will be published in French and run in American style, edited by an American, Theodore Stanton. It will be sold at 10 cents a copy. The object of the publication is to regard political affairs from a strictly international standpoint, and for that purpose an international advisory editorial board will meet once a year to consider the policy of the journal. Lord Weardale for Great Britain; Geo. Brandes, Denmark; Count Albert Apponyi, Hungary, and the Baroness Von Sutner, Austria, are the members of the board. Large premises have been taken in Paris, and it is said the newspaper is to be started in February.

7-20-4
R. G. SULLIVAN'S
10c Cigar
Factory output—upwards of 100,000 daily. Largest selling brand of 10c cigars in the world. Factory—Manchester, N. H.

WHEN YOU ARE HUNGRY
AND WANT A DEAL
Good Dinner
TRY THE
LOWELL INN

NEXT

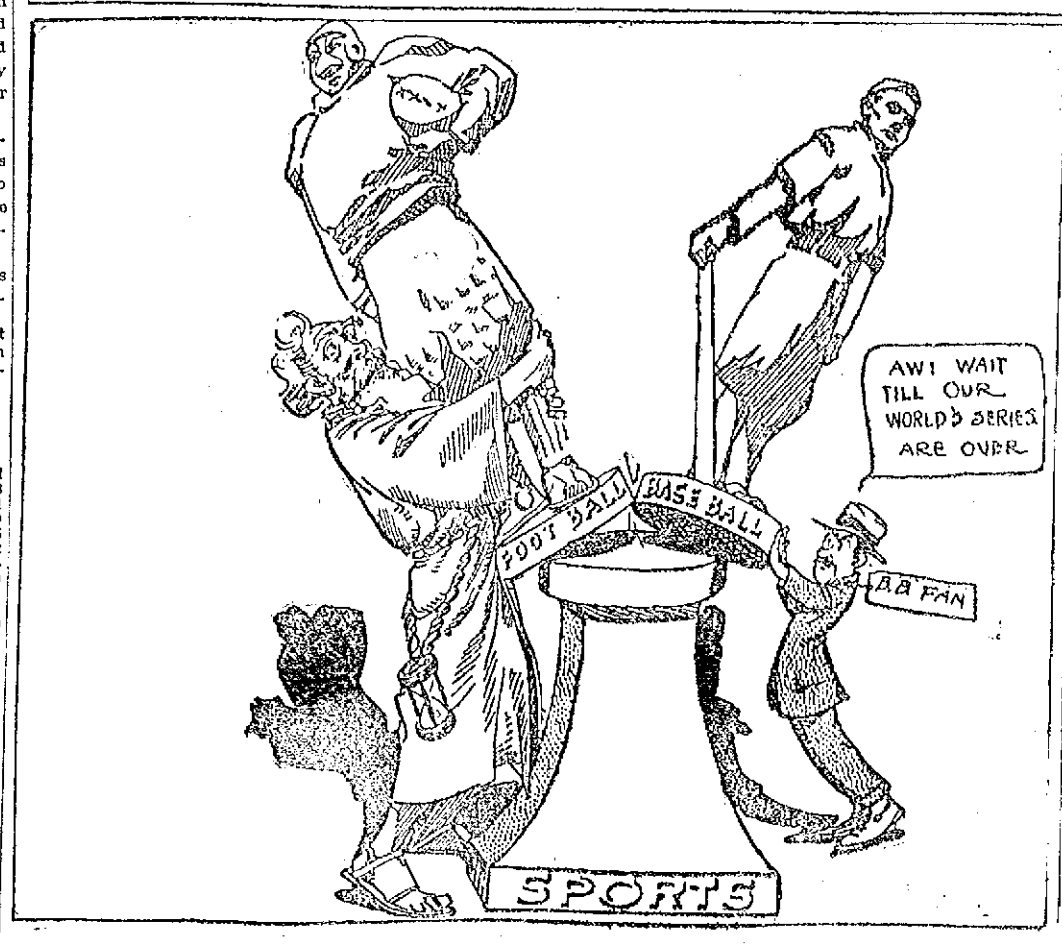

THE LOWELL SUN

JOHN H. HARRINGTON, Proprietor

SUN BUILDING, MERRIMACK SQUARE, LOWELL, MASS.

Member of the Associated Press

THREE DOLLARS PER YEAR. TWENTY-FIVE CENTS PER MONTH

The sworn daily average circulation of The Lowell Sun for the year 1910 was

15,976

Sworn to by John H. Harrington, proprietor, Martin H. Reidy, business manager, and Alfred Pilotte, pressman, of The Sun, before me, January 2, 1911. J. JOSEPH HENNESSY, Notary Public.

The Irish home rule bill has been drafted, and for the next few months will receive the finishing touches. It will be superior to the Gladstone bill in many important respects. The sentiment in favor of home rule for all the principal parts of the empire is growing in England, as it is believed that a federation of all the parts can the better be maintained when each like a state of the American union enjoys the complete power of self-government.

Italy will be satisfied to drop the war if she be permitted by the powers to hold Tripoli as her own. From the present outlook it does not seem that the powers will interfere. But if Italy takes Tripoli to hold and to keep it is quite certain that the territorial greed of other powers will soon be so aroused as to lead them also to seek more territory in North Africa, and thus the peace of Europe may be disturbed again and again until Benghazi, now belonging to Turkey, and other minor states, are all under European sovereignty.

The monarchists of Portugal having made an unsuccessful attempt to overthrow the republic, may now expect the government to adopt the most severe repressive measures to stamp out disloyalty. The leaders of the republican movement granted too much rein to the anti-clerical passions of the extreme revolutionists at the outstart. The republican parliament has undertaken to enact a law providing for the separation of church and state, a matter that was partly settled by the provisional government before going out of office. That policy will not justify confiscation of church property or the wanton insult or persecution of the clergy, a policy which has already been favored by the extremists, some of whom seem to be opposed to christianity in any form.

There is much discussion as to what will be Mr. Bryan's attitude in the democratic national convention. Some democrats would go so far as to prevent him from going to the convention on account of his opposition to the democratic ticket in his own state, but this policy is not favored by the leaders of the party. Mr. Bryan should relieve the embarrassment of the leaders on this point and announce his intention of remaining away from the convention. He is blamed with having pursued the role of dictator in past conventions, and now that he is not in the running and that there is a splendid opportunity for victory if the right candidate be selected he can serve the party best by absenting himself from the convention.

OFFICE OF CITY PHYSICIAN

There is an agitation for a change in the office of city physician, so that the incumbent shall be at all times under control of the charity board. The present arrangement by which the official is elected by the city council, paid by the charity board and practically controlled by neither, is an illustration of the unsystematic working of our present municipal government. No matter how the election now pending goes the change should be made, providing that the official in future shall be elected by the charity board and be subject to the instruction and even removal of that body.

AGAINST AUTO TRACK RACING

The Touring Club of America has issued a protest against track racing as serving no good purpose while endangering not only the lives of the racers but also those of the spectators. The track racing encourages the speed mania which causes so many fatal accidents all over the country. We do not suppose that the sport can be prohibited by law, but it can be so discouraged by public sentiment that few track meets will be held to call for the highest possible speed. The danger would be greatly lessened if the speed tests were limited to a spurt of speed on a straightaway track. On the other hand the practice of touring has its uses in producing good cars, good roads and conservatism in the use of high power machines.

EMERGENCIES MAKE HEROES

At the Johnstown flood a man rode down the Conemaugh valley before the onrushing waters shouting to everybody he saw "Flee for your lives, the dam has burst!" He did the best he could, but in the recent disaster at Austin, Pa., a couple of telephone girls did a great deal more by remaining at the switchboard until they notified nearly every subscriber on their division. Miss Lyon, one of the girls, was first to receive the message, and instead of fleeing for her own safety she opened all the lines and began to notify all to flee for their lives as the dam had burst. As a result the mills sounded their danger signals and hundreds escaped who would undoubtedly have been engulfed in the irresistible tide. When Miss Lyon had completed her list and tried to escape she had to plunge through water up to her armpits. The company gracefully doubled her salary for as long as she remains in its service, and each succeeding day brings her fresh proofs of appreciation. Kathleen Lyon is indeed a heroine.

Thus we see it is emergency that proves the hero or the heroine. We meet people every day who have in them the stuff from which true heroes or heroines are made. Thus it was at the battle of Thermopylae and thus at Sempach in which Arnold of Winkleried, a Swiss knight, at the sacrifice of his own life opened a path to freedom. In a Swiss company he saw the Austrians advance in close column and likely to bear down his countrymen when uttering the cry "Protect my wife and children and I will open a path to freedom," he rushed forward, gathering several lances in his arms and bosom, whereupon the Swiss took advantage of the gap, broke the phalanx and won a victory.

There have been many such heroes in our own wars, men who boldly gave their lives for their country's freedom; but somehow after all, when a young girl like Miss Lyon or like Grace Darling performs an act of real heroism, the world seems to admire it far more than the deed of a man of whom courage is naturally expected. The lesson of the heroic telephone girl at Austin should inspire others under similar emergencies.

LOT'S WIFE LOOKS BACK AND IS TURNED INTO THE SALT OF DEFEAT

SEEN AND HEARD

THE LAND OF BEGINNING AGAIN

(Louisa Fletcher Tarkington, wife of Booth Tarkington in the Smart Set)

I wish that there were some wonderful place
Called the Land of Beginning Again,
Where all our mistakes and all our heartaches
And all of our poor selfish grief
Could be dropped, like a shabby old coat, at the door.
And never put on again.

I wish we could come on it all unaware,
Like the hunter who finds a lost trail;
And I wish that the one whom our blindness had done
The greatest injustice of all
Could be at the gates, like an old friend that waits
For the comrade he's gladdest to hail.

We would find all the things we intended to do
But forgot, and remembered—too late,
Little praises unspoken, little promises broken,
And all of the thousand and one
Little duties neglected that might have perfected
The day for one less fortunate.

It wouldn't be possible not to be kind
In the Land of Beginning Again;
And the ones we misjudged and the ones whom we grudged
Their moments of victory here
Would find in the grasp of our loving handclasp
More than penitent lips could explain.

For what had been hardest we'd know had been best,
And what had seemed loss would be gain;
For there isn't a sting that will not take wing
When we've faced it and laughed it away;
And I think that the laughter is most what we're after
In the Land of the Beginning Again!

So I wish that there were some wonderful place
Called the Land of the Beginning Again,
Where all our mistakes and all our heartaches
And all of our poor, selfish grief
Could be dropped, like a shabby old coat, at the door.
And never be put on again.

Camille Saint-Saens, the famous composer, has penned his last note. At his retirement, bordering on eighty, he regards his "Samson and Delilah" as his masterpiece.

"Should any of my work survive me," he is quoted as having said "it will be 'Samson.'"

The ex-organist of the Madeleine in Paris, considers Italian music the biggest rival France has to face. Excepting Richard Strauss he sees no genius across the Rhine. For Puccini and Mascagni Saint-Saens has the greatest admiration. "The world has not yet enjoyed those responsible for 'Cavalleria' and 'La Boheme' at their best.

In his declining years Saint-Saens, who lives mostly at Nice, has developed some curious idiosyncrasies. When he is entertained the hostess is always expected to have toothbrush and powder ready to hand. His dogs invariably accompany him.

Mr. and Mrs. Stewart Edward White were among the returning Americans on the Cedric. Mr. White entered Mombasa in November, 1910, penetrated Uganda and Zanzibar, and came out in August, travelling and shooting. He says he was in twenty-one tight places, where it was necessary to shoot straight or be killed. Six times he was treed by rhinoceri. He bagged ten lions, including the fourth largest lion ever shot, measuring eleven feet over all. He killed four leopards, and brings home 100 heads. He shot fifty-five kinds of big game.

"The variety of game is inconceivable," said Mr. White. "I saw a line of game four miles long travelling over the mountain side to water, and counted 200 heads in half an hour.

Mrs. White's chief ambition was to get a python, but she was disappointed. She accompanied her husband part of the time and collected four carloads of bulbs, roots, seeds and flora. Some of the rarest of her plants she presented in London to the Kew Gardens. Others she will plant in her garden at Santa Barbara, Cal.

Mr. White has written a book, interpretive of eastern equatorial Africa, not a hunting or an exploring work, but containing vivid impressions of the people, customs and life, to be published by the Doubleday-Page company.

EDITORIAL COMMENT

New Bedford Mercury: The Duke of the Abruzzi, a gallant gentleman with an affair of the heart which recently interested us, but who has now abandoned the courts of Venus for the field of Mars, is distinguishing himself as vice admiral of the Italian navy in the conflict with the Turks. The Duke, we are informed in the news despatches, considering that the acute stage of war has passed, has submitted to the king a plan to organize a scientific expedition into the interior of Tripoli to study the flora, the fauna and water courses. To turn from guns and drums and wounds to consider the lilies of the field presents the versatile Duke of the Abruzzi in a light which enhances the favorable impression he had already created. "In short in matters vegetable, or animal or mineral he is the very pattern of a modern major general."

EIGHT HOUR LAW EXPENSIVE

Brockton Times: The new federal law requiring that all work on government vessels, in private yards as well as national, must be confined to eight hours, is far-reaching in effect. Private ship builders say the increased cost of building paying for additional hours, is so heavy that vessels cannot be constructed within the appropriation for them, and several concerns refuse the work. It is estimated that each battleship will cost from one to three million dollars more under the new conditions. The burden of armed peace falls on the taxpayer, and was no light one before the increase. With the rapidity with which battleships are sent to the scrap heap, the average citizen labors under the belief that the one great need of building them is the amount of employment given and wages paid for so doing. If a portion or all of the private yards refuse to build and no added appropriation is made, the government yards will have more than they can handle, and the happy prospect of lessening the number of navy yards will be dissipated by the burdensome prospect of increasing the capacity of or adding to the number already established.

PROTECTION BOOSTS PRICES

Johnstown Democrat: The United States is not the only nation suffering from excessive protection. The rigid protective policy of Germany, though not nearly so drastic as that of the United States, has so increased the cost of living as to compel the most severe economies on the part of the wage earners. The families of the masses cannot afford the luxury of meat. Horses and even dogs, are killed in large numbers for consumption as food.

Wages are not increasing in Germany nor are labor conditions being improved. In the last five years statistical returns show that, making due allowance for increase in population, employment of females in industrial occupations where male labor is to that extent supplemented has increased over 35 per cent.

PEOPLE OF NOTE

Former Ambassador and Mrs. Jos. H. Choate have issued invitations for the golden anniversary of their marriage, which they are to celebrate on Oct. 16, at "Naumkeag," their summer estate in Stockbridge.

Miss Emma W. Lee, former secretary of the committee on information about organized charities in Boston, and for 15 years connected with the Associated Charities, has begun her duties as assistant secretary of United Charities in Rochester, N. Y., under Dr. William Kirk, the general secretary. Miss Lee has been given the assistant secretaryship and will have direct charge of the work. At the time of the Chelsea fire Miss Lee was given charge of the hundreds of refugees and her service met with much praise.

Mrs. de Navarro, formerly Mary Anderson, the American actress, is on her way to New York. She is accompanied by her husband, Antonio de Navarro.

Forbes Robertson is on his way here to begin his third and last American tour with "The Passing of the Third Floor Back." He will visit the length and breadth of America, and, according to present intentions, expects to return to the London stage in the fall of 1912.

A concert given recently at Briarcliffe Lodge, Briarcliffe Manor, N. Y., by Mme. Nordica, assisted by Myron Whitney, basso, and E. R. Simmons, pianist, the concert being arranged by Henry Law, who was anxious to open a new ballroom with a musicale of the highest character. Mme. Nordica was in glorious voice and sang in electrifying fashion songs by Cadman, Strauss, Vidal, Debussy, Wakefield, Weber and Stange, though it was perhaps her incomparable rendering of Schubert's "Erlking" that most delighted her hearers, Musical America says. With Mr. Whitney, who acquitted himself in exemplary fashion, she was also much applauded for a duet from Mozart's "Marriage of Figaro."

One of the living demonstrations of a successful Indian who is making himself an example and an inspiration to his fellows is Charles E. Dagenett. Dagenette, says the New York Tribune, is a Peoria Indian, though not a full blood. He was educated at Carlisle, and upon finishing school returned to the reservation. He determined that he would not retrograde, as so many Indians have. First he became a clerk at the agency and later got into the Indian school service. He it was who conceived the idea of establishing an agency to find employment for the Indians. Three years ago he began this work. Now he has a half dozen assistants, the field is covered from Canada to Mexico, and every year thousands of Indians, educated and otherwise, are furnished with employment. Dagenette furnished upon contract the Indians who stopped the great break through which the Colorado river three years ago was pouring its flood into the Salton sea. He has a hundred Blackfoot Indians at work on an irrigation project in Montana. Almost an entire tribe of Ute Indians have through him received employment on the Burlington railroad in South Dakota.

Mary Garden has come over to sing at the music festivals in Bangor and Portland. Her manager has filled every available date for her concert tour. She will appear at Hartford, Oct. 16; Providence, on the 20th; on Sunday evening, 22nd, at Boston; 23d, at Troy; 26th, in the New Symphony auditorium at Newark, N. J., and continue concertizing until her engagement with the Philadelphia-Chicago Grand Opera company in Philadelphia, Nov. 3.

ALD. COMERFORD

TO BE SUMMONED BEFORE THE GRAND JURY

WORCESTER, Oct. 11.—Dist. Atty. James A. Stiles announced yesterday that he will summon Alderman Michael J. Comerford before the grand jury to tell the facts of an alleged attempt to bribe him in connection with the Worcester grade crossing investigation.

Alderman Comerford introduced an order in the city council for an investigation of the building of concrete retaining walls in connection with the grade crossing work here. He later issued a signed statement, stating that he was approached and offered money if he would not further insist upon the probe.

TO GROW HAIR ON A BALD HEAD

BY A SPECIALIST

Thousands of people suffer from baldness and falling hair who, having tried nearly every advertised hair tonic and hair-grower without results, have resigned themselves to baldness and its attendant discomfort. Yet their case is not hopeless; the following simple home prescription has made hair grow after years of baldness, and is also unequalled for restoring gray hair to its original color, stopping hair from falling out, and destroying the dandruff germ. It will not make the hair greasy, and can be put up by any druggist: Bay Rum, 6 ounces; Lavona de Composee, 2 ounces; Menthol Crystals, one-half drachm. If you wish it perfumed, add half to one teaspoonful of Tokalon Perfume, which unites perfectly with the other ingredients. This preparation is highly recommended by physicians and specialists, and is absolutely harmless, as it contains none of the poisonous wood alcohol so frequently found in hair tonics. Do not apply to the face or where hair is not desired.

Before publication we presented this prescription to Riker-Jaynes Drug Co., this city, and they state that they have filled it many times for their patrons who report most astonishing results from its use.

Lowell Textile School

EVENING CLASSES OPEN OCT. 16, 1911, AT 7 O'CLOCK

Examinations and registration Thursday evenings, Sept. 28th and Oct. 5th, and Friday evening, Oct. 13th, at the school at 7 o'clock.

CHARLES H. EAMES, Principal.

OWES HER HEALTH TO Lydia E. Pinkham's Vegetable Compound

Scottville, Mich.—"I want to tell you how much good Lydia E. Pinkham's Vegetable Compound and Sanative Wash have done me. I live on a farm and have worked very hard. I am forty five years old, and am the mother of thirteen children. Many people think it strange that I am not broken down with hard work and the care of my family, but I tell them of my good friend your Vegetable Compound, and that there will be no backache and bearing down pains for them if they will take it as I have. I am scarcely ever without it in the house.

"I will say also that I think there is no better medicine to be found for young girls to build them up and make them strong and well. My eldest daughter has taken Lydia E. Pinkham's Vegetable Compound for painful periods and irregularity, and it has always helped her.

"I am always ready and willing to speak a good word for the Lydia E. Pinkham's Remedies. I tell every one I meet that I owe my health and happiness to those wonderful medicines." —Mrs. J. G. JOHNSON, Scottville, Mich., R.F.D. 8.

Lydia E. Pinkham's Vegetable Compound, made from native roots and herbs, contains no narcotics or harmful drugs, and to-day holds the record for the largest number of actual cures of female diseases.

If you want help at home or in your business, try The Sun "Want" column.

PUTNAM & SON CO.

166 CENTRAL STREET.

Our Store Will Be Closed All Day Thursday, Oct. 12, Columbus Day.

Dependable Suits

For boys 8 years to 17 years of age, for

$5.00

We put on sale this season—GUARANTEED SUITS for boys—suits so good—made for us in accordance with our own specifications that we do not hesitate to guarantee to you that the suit you buy will give perfectly satisfactory service.

Each one of these suits bears our guarantee ticket, of which the following is a copy:—

PUTNAM'S $15.00 SUIT GUARANTEED

This Suit is warranted to give satisfactory service or we will replace it with a new suit FREE.

If you have cause for complaint return this ticket with suit.

Lot

PUTNAM & SON CO.
Lowell.

THESE GUARANTEED SUITS are made up in two styles. Norfolk jackets and double breast jackets, with knickerbockers, of winter weight blue serges, and sturdy cheviots in the latest colorings— browns, grays and gray mixtures—remarkable suits for boys 8 years to 17, for..... $5

Boys' Winter Suits

For boys 8 years to 17. Strong cheviots and fancy cassimeres, double breast jacket and Norfolk styles—for $2.50 and $3.50. Several styles of new cheviot suits with an extra pair of knickers, for $3.75

The Finest Suits

Made for boys are here from ROGERS, PEET & CO. Just the same handsome suits that are sold to the critical Broadway trade. Every pattern used in Rogers-Peet's boys' clothing is exclusive, and nothing better is made in America.

Rogers-Peet's Suits for boys 10 years to 17 ..... $10 to $14

A NEW REMEDY FOR ECZEMA

Thousands of people are today suffering from eczema and think it is something else. The new remedy Cadum gives quick relief in all forms of eczema, rashes, itchings and irritations of the skin. One of the ingredients of Cadum is an extract from the well-known tree Juniperus Oxycedrus, which has a wonderfully soothing and healing effect when the skin is inflamed, irritated or diseased. It has proved a blessing to many who have suffered for years from distressing, stubborn and disfiguring skin diseases. Cadum is antiseptic, destroys disease-producing germs, gives immediate relief, and begins healing with the first application. 10c and 25c. Sold by all druggists.

MR. I. L. SHOWEM FINDS OUT WHAT ONE OF OUR "WHITE HOPES" WILL DO TO JOHNSON

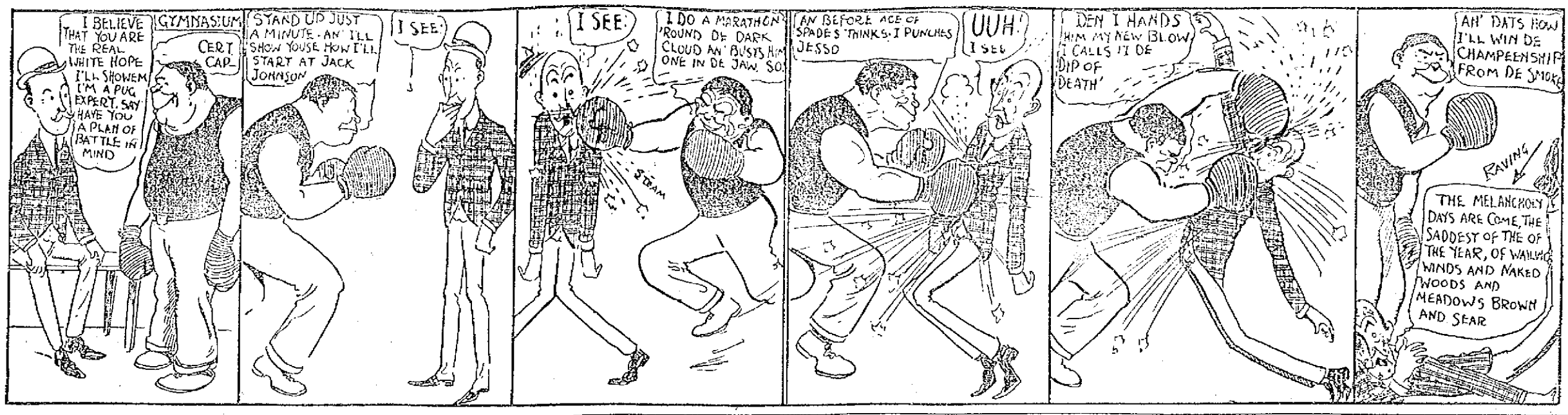

FR. MATHEW'S DAY

REV. DR. D. J. KELEHER

EDWARD F. SLATTERY
One of the Past Presidents

Rev. Dr. Keleher Addresses M. T. I. on Its Significance

In compliance with a time honored custom the members of the Mathew Temperance Institute last evening observed the 120th anniversary of the birth of Rev. Theobald Mathew, the apostle of temperance, with interesting exercises. There was a splendid attendance of members out to greet the spiritual director, Rev. Daniel J. Keleher, Ph. D., who was the principal speaker. Pres. James J. Gallagher presided and made a neat opening address, setting forth the meaning of the 10th of October to the members. He then introduced in complimentary terms the speaker of the evening, Rev. Dr. Keleher. The reverend gentleman who is immensely popular with the members was accorded a splendid ovation when he arose to speak. He dwelt at length on the life and work of Fr. Mathew, and drew lessons therefrom of benefit to the young men who adhere closely to the cardinal principles of the society. He urged the members to be steadfast in their devotion to the society and to bring in new members from time to time. Dr. Keleher gave a delightfully interesting talk on his travels in Europe early this summer, dealing principally with his observations in Ireland. Many of the places in the Green Isle, he said, were closely associated with the life of the great apostle of temperance, and he described them as well as telling the reason for their being erected. His address was thoroughly enjoyed.

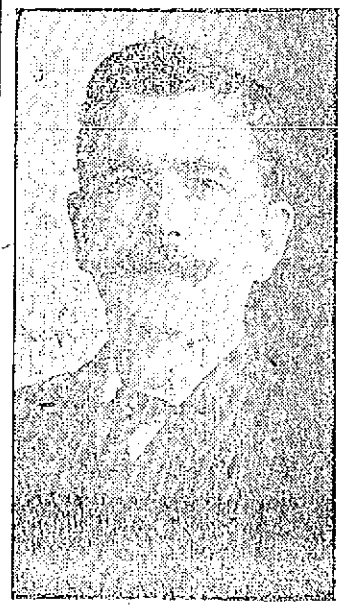

JAMES J. GALLAGHER
President M. T. I.

Probation Officer Edward F. Slattery, one of the oldest members of the society, spoke interestingly and gave some sound advice to the young men assembled. Though a familiar figure at Mathews' gatherings, Mr. Slattery never fails to arouse the enthusiasm of the members with an ability to tell a good story to convey his idea. His address last evening was replete with entertaining features. Mr. Slattery gave a general talk, dilating on the benefits of total abstinence and occasionally told a story. It was expected that John T. Shea of Cambridge, would attend and speak, but at the last moment he was unable to come.

During the evening a Victrola concert was given by Thomas Wardell. A luncheon was served at the close of the meeting.

The preparations for the musical melange by the society go along swimmingly and indications are good for a successful event. Much regret has been expressed by the members, particularly by the ex-delegates to the C. T. A. U., over the retirement of Maurice Dineen, as secretary of the archdiocesan union, a position which he filled with eminent satisfaction. During his incumbency, Mr. Dineen took a lively interest in the Mathews here and in the movement generally throughout the union's jurisdiction.

SILVER WEDDING

Observed by Mr. and Mrs. Downing

Monday evening the friends of Mr. and Mrs. A. Downing gathered at their beautiful new home at 11 Hazel street, and assisted them in celebrating their silver wedding, they having been married twenty-five years on that date. Many guests were present from out of town.

The party was entertained by some very fine talent, including vocal and instrumental selections, also by Prof. Galoway, the famous ventriloquist, who gave a fine exhibition of his art.

The happy pair received numerous gifts, including many pieces of magnificent silverware.

A bountiful repast was enjoyed by all. The party broke up at a late hour, wishing the couple lots of health, wealth and happiness for their future years.

BOSTON FANS

WILL START FOR THE WORLD'S SERIES FRIDAY

BOSTON, Oct. 11.—In spite of the reported scarcity of tickets, both at New York and Philadelphia, and the fact that carloads of checks have been returned by the respective managements to unsuccessful applicants for tickets, a big delegation of Boston fans is going over to take in the championship games between New York and Philadelphia.

While some few of the fans may go today or tomorrow, in the hope that they may be able to secure reserved seats, even if at a premium, the great majority of rooters will leave on Friday night.

"Nuff Ced" McGreevy, who never misses a spring trip of the Red Sox or a world's series, is the father of the Boston delegation. For the past 10 days McGreevy has been at his wits' ends supplying information to anxious fans regarding the starting time of the Boston party. "Nuff Ced" is one of the few Bostonians who has been able to get his seats in advance, but he has been compelled to turn down any number of requests, as he was able to obtain less than a dozen for each game. These of course, he will dispose of at their face value to the most loyal of the rooters.

The Boston fans, under McGreevy, together with John Keenan and other well known enthusiasts, will leave by the Fall River boat on Friday night. They have not decided, however, as to just where they will stop in New York or Philadelphia, as there is bound to be a wholesale demand for hotel accommodations.

ROBBERY TRIAL ON

Goldbergs Charged With Dynamiting Safe in Jewelry Store

BOSTON, Oct. 11.—Joseph and Jacob Goldberg, who are charged with dynamiting the safe in the jewelry store of Samuel Ullian, of 1113 Washington street, on the night of Feb. 27, 1910, and making away with about $15,000 in jewelry, were yesterday placed on trial in the superior criminal court before Judge John B. Ratigan.

Postponement Denied

William R. Scharton, who appeared as counsel for the Goldbergs, asked a postponement of the trial, claiming that the minds of most of the jurors might be unduly influenced by the publication of various stories in the newspapers concerning the two defendants.

Judge Ratigan denied the motion and a jury was quickly chosen.

The first witness called by Assistant District Attorney Lavelle was Samuel D. Ullian. Mr. Ullian described the appearance of the store on the morning after the robbery.

Attorney Scharton objected and demanded that before any further testimony was taken, the jury visit the Ullian store, to which the assistant district attorney consented. The jury then left in a body for the premises, accompanied by both attorneys. In a short while they returned and Mr. Ullian then again took the stand.

Saw Accused at Store

He told of having seen one of the accused at his store about a week before the break and of having seen him again in March with Harris Rothstein at the New York police headquarters, when he also identified some of the jewelry that was missing from his store.

After recess Harris Rothstein was brought in from the detention pen, because his presence was demanded by the attorney for the defence for purposes of identification.

Ullian, who was again called to the stand, was asked if he ever saw Rothstein before, and he replied that he saw him at police headquarters in New York.

Albert Kahn, a clerk in the Ullian store, was the next witness, and he was asked if he could recognize any of the stolen jewelry, to which he replied he was certain he could. He recognized a diamond ring, several chains, cuff buttons and watches as having been part of the Ullian property. He was followed by Sergeant Murray Munro of Station 5, who told of having gone to the Ullian store after the robbery.

Can't You Sleep?

JAROMA
VEGETABLE TABLETS
Wonderful discovery for Insomnia, Sleepless Nights, Nervousness and Nervous Headaches. Recommended by physicians and endorsed by the Medical Press.
At all druggists, 25c. and 50c. a box.
Booklet containing endorsements mailed upon request.
JAROMA CO., - 60 Fulton Street, New York

PLEADED GUILTY

Bank Treasurer Accused of Stealing Funds

MERIDEN, Conn., Oct. 11.—A plea of guilty was entered by George Lucas, the former treasurer of the City Savings bank in court today when charged with stealing $10,000 of the bank's funds. He was held in $10,000 bail for the January term of the superior court and that amount was at once furnished.

Bank Commissioner Lippitt says the deficit due to Lucas' peculations is $14,000. There will be no loss as the amount is covered by Lucas' bond.

FRANKLIN FIELD FLOODED

PHILADELPHIA, Oct. 11.—Rain has converted Franklin field into a quagmire for today's football game between the University of Pennsylvania and Dickinson college teams and the plan of battle laid out by the respective coaches may be altered as a result of the condition of the gridiron.

EX-COMPTROLLER INDICTED

NEW YORK, Oct. 11.—Indictments charging misdemeanors in making false reports to the state banking department were found by the grand jury today against former City Comptroller Grout and J. T. Ashley, cashier of the suspended Union bank of Brooklyn, of which Grout was president. Both pleaded not guilty and were paroled in the custody of their counsel.

MAN A SUICIDE

DRUG CLERK WAS ABOUT TO WED

BROCKTON, Oct. 11.—Medical Examiner A. Elliott Paine yesterday decided not to conduct an autopsy on the body of Murray R. Wilson, the young drug clerk who was found dead in his bed Monday evening. Examination revealed evidence of some poison having been taken, the suicide theory being strengthened by statements made by Wilson a few days ago that he had lost his position.

It developed yesterday that Wilson only recently announced to friends his engagement to Miss Mary C. Evans, who roomed at the same lodging house. They were to have been married next month.

PADDING THE PAYROLLS

The Charge on Which Taunton Railroad Men Are Arrested

TAUNTON, Oct. 11.—Four local men, employed either as engineers or firemen, on the Taunton division of the New Haven road were arrested and appeared in the district court here today charged with padding their payrolls. This action follows the arrest in Boston yesterday of several other employes of the New Haven road charged with the same offense.

The men in court today were Walter Searl, Charles Powers, William Howe and Dwight Beckwith. They were specifically charged with receiving additional time slips from Edward Atcherly of Winthrop, timekeeper, and with dividing the additional money they received with the timekeeper. Howe entered a plea of guilty, but the other three men pleaded not guilty. They were held for the grand jury. It is charged that the accused entered into a conspiracy with the timekeeper on June 1, 1910. Atcherly did not appear in court today.

Today's hearing follows the action taken last week Thursday when Atcherly was brought into the district court here on the charge of making false entries. At that time he pleaded guilty, but the railroad officials asked that sentence be deferred. They stated that this request, which was granted by the court, was made because the defendant had expressed a willingness to assist the company in bringing other men to justice.

MIDDLESEX NORTH

Re-Elects President Geo. W. Trull

The Middlesex North Agricultural society held its annual meeting yesterday in Centralville Odd Fellows building, Bridge street, and elected the following officers:

President, Geo. W. Trull, Tewksbury; vice presidents, Dexter Butterfield, Dunstable; M. G. Parkins, Lowell; Sidney A. Bull, Billerica; Geo. L. Huntoon, Lowell; John W. Peabody, Dracut; F. J. Flemings, Lowell; secretary, Andrew Liddell, Lowell; treasurer, John A. Weinbeck, Lowell; trustee ex-officio, A. J. Trull, Tewksbury; trustees, L. A. Boynton and S. W. Merrill, Pepperell; William Teal and Lyman Taylor, Acton; Arthur Warren and William E. Lapham, Chelmsford; A. W. Swallow and A. M. Kendall, Dunstable; Benjamin F. Perry and A. B. Eames, Wilmington; J. E. Rowell and Frank A. Fitzgerald, Billerica; Frank W. Case, North Reading; M. P. Swallow and M. P. Palmer, Groton; Jesse B. Butterfield and B. B. Lawrence, Tyngsboro; Herbert E. Fletcher and Samuel L. Taylor, Westford; Enoch Foster and H. W. Foster, Tewksbury; J. J. McManmon and Arthur W. Colburn, Dracut; E. S. Howe, Frank E. Putnam, George B. Washburn and J. E. Foster, Lowell; committee on institutes, H. W. Foster, Tewksbury.

An interesting report of the committee on institutes was read by H. W. Foster of Tewksbury. The report stated that during the first three months of 1911 there were held under the auspices of the Middlesex North Agricultural society, five farmers' institutes. Besides the addresses and demonstrations which were delivered by competent speakers on agricultural subjects, the addresses were supplemented by readings and music. The average attendance at these institutes was about 300.

Mr. Foster suggested that the coming institutes be even more in the nature of actual demonstrations of budding, grafting, etc., than heretofore, so that the work of improving the orchards, which was so enthusiastically undertaken after the demonstrations at the institutes this year, might be entered into with greater intelligence and enthusiasm.

A committee was then appointed to go over the by-laws and to recommend such alterations as they might see fit, their recommendations to be acted on at a later meeting of the society. The committee elected was as follows: A. J. Trull, Lowell; Andrew Liddell, Lowell; Dexter Butterfield, Dunstable.

The manner of distributing prizes and the manner of labelling exhibits were then discussed after which the meeting adjourned.

AVIATOR RODGERS

SEEN PASSING ON HIS WAY TO KANSAS CITY

HIGGINSVILLE, Mo., Oct. 11.—Aviator Rodgers passed over this city flying high at 9.10 a. m. He circled the city three times before continuing on his way to Kansas City.

Rodgers landed a half mile south of Blue Springs at 9.50. It is believed he came to the ground to renew his supply of gasolene. Blue Springs is 20 miles east of Kansas City.

MUSICIANS' UNION MET

The local musicians' association at their last meeting heartily endorsed the candidacy of Stephen Monahan, a member of the organization, who is democratic candidate for representative in the 17th Middlesex district.

At this same meeting, which was presided over by Richard Griffiths, the nomination of officers for the coming election of the association took place, and practically every office will be well contested. The election will take place at the annual meeting to be held on the second Sunday in November, the Australian ballot to be used.

Does Superfluous Hair Mar Your Beauty?

ERADICO counts its users by the thousands. Not one of them was ever induced to use it by untruthful claims.

ERADICO will instantly remove your superfluous hair. It will do it without injury to your skin, and do it to your entire satisfaction. ERADICO is so efficient because, being a liquid, it enters the pores of the skin, which hair removers, powders, pastes and other insoluble compounds obviously cannot do. The money you pay for a bottle is merely on deposit, subject to your call if for any reason you are dissatisfied.

You can get ERADICO in Lowell only at Hall & Lyon Co.'s drug store. Pilgrim Mfg. Co., Makers, New York.

B. F. KEITH'S VAUDEVILLE THEATRE LOWELL, MASS.
5TH WEEK, OCT. 9
The Mystery of Babylon
MENETEKEL
? ? ? ? ?
THE CLEVEREST OF ALL
BUD and NELLIE HEIM
America's Foremost Juveniles
Sensation of the Follies
LES MARQUARD'S
WALTZ CRAZE
CARLIN FRANKLIN CO.
DARE BROS.
RODIE FURMAN
COOK and LORENZE
The Two Millionaires
Prices 10c to 50c—Mat., best seat, 25c—Phone 28—Box Office Open from 9.30 a. m. to 10 p. m.—Subscription Books for Season Now Open.

Aerial War Maneuvers and Grand Aviation Meet
—AT—
Rockingham Park
SALEM, N. H.
Columbus Day, OCT. 12, at 2.30
THE FAMOUS AVIATORS OF THE U. S. ARMY:
LIEUT. T. D. MILLING, CAPT. PAUL W. BECK AND LIEUT. H. H. ARNOLD
In Aerial Scouting, Flying Races, Awe-Inspiring Aerial Performances
Also PROF. BONNETTE and His War Balloon. See the Famous Triple Parachute Jump From a Height of Two Miles
ADMISSION 50c
NOTE—In case of rain, performances will be given on Saturday Afternoon, October 14.

Lowell Opera House
JULIUS CAHN, Prop.-Mgr.
TODAY Matinee and Night
Wm. A. Brady Presents the Greatest Comedy Success of the Century
"OVER NIGHT"
Direct from a two months' engagement in Boston
Prices 25c to $1.50. Seats Now
Thursday, Oct. 12, Matinee and Night
The Sensational Comedy Drama
THE GIRL OF THE MOUNTAINS
Prices, Mat., 10c and 20c. Nights, 10c, 20c, 30c, 50c. Seats Now.
Friday, October 13
YIDDISH PLAYERS
Prices, 25c, 50c, 75c. Seats Now
Saturday, Oct. 14—Mat. and Night
"NAUGHTY MARIETTA"
Prices, 25c to $1.50. Seats Now

HATHAWAY Theatre
Gartland & Shapiro, Lessees
Telephone 811
ALL THIS WEEK
Re-Appearance of JACK CHAGNON With the
THE DONALD MEEK CO.
—IN—
"TEXAS"
(A Romantic Comedy Drama of Western Life.)
Matinee Daily. Popular Prices
Box office open at 10 a. m. daily
NEXT WEEK
"THE LOST PARADISE"

Women's Branch People's Club
RUNELS BLOCK
Open Every Evening, Beginning October 2
Nov. 1—Opening of Class Work
BRANCHES TAUGHT:
Dressmaking, Millinery, Plain Sewing, Embroidery, Cooking
Hours from 7 to 9.

MERRIMACK SQUARE THEATRE
WILTON BROTHERS
Comedy Bar Artists
In the Watches of the Night
Presented by "OUR STOCK CO."
Other HIGH CLASS ACTS and PHOTO-PLAYS

FOOTBALL
Columbus Day
LOWELL HIGH vs RINDGE M. T.
WASHINGTON PARK
Game called at 3 Admission 25 Cents

Academy of Music
COLUMBUS DAY
Four Shows, 2 to 5; 7 to 10

J. W. GRADY
Of the Outlet Store
Offers to Any Man or Woman
A POUND BOX OF THE
Best Chocolates
If in return they may give any knowledge of tubs or cans belonging to the Outlet.
J. W. GRADY, JR.

KIDNAPPED HIS SON

Charge is Made Against Former Lowell Man

PHILADELPHIA, Oct. 11.—Sigmund Lubin, the moving picture millionaire, collapsed last night when police could not confirm the report from Lowell, Mass., that his missing grandson, Kingston Singhi, who was kidnapped from his home Sept. 30 by the boy's father, Ferdinand W. Singhi, had been found at the home of Singhi's mother in Lowell.

The pursuit will center in Lowell, however, for it is thought that after a brief reappearance there Singhi has again sought cover. The mother and father of the child had disagreed so much, said Lubin, that they must separate and his fortune would be used to battle for the custody of the child.

Lubin received a message yesterday afternoon that Singhi had been seen in Lowell and had admitted that he had the boy with him. Immediately Lubin bought tickets for himself and Mrs. Singhi for Boston and announced his intention of going there.

An hour before he was to leave he received notice from the chief of police of Boston that Singhi could not be located by the police and that no trace of the missing boy could be found by them.

He took to his bed and the mother is frantically setting detectives on the trail. Since they took up the case they have not developed a single crew.

"They had disagreed before so," he said in speaking of his daughter and Singhi, "and they will disagree again. I can't stand it. When we once get our hands on the boy the case will be settled for once and for all. He will stay with us. I always thought Fred was a good boy, and he could have had anything from me. It seems as if he and Mrs. Singhi cannot get along any more, and I don't think we should try any more to settle the matter."

Friends of Singhi in Lowell did not deny that he had fled to that city with the child and they say he will fight to keep his son. They said Singhi had left Philadelphia because he could not stand the frequent quarrels with his wife.

The quarrels are said to have been aggravated by the fact that frequent mention was made to him that he had been only a piano player at $18 a week in a moving picture theatre when he married Miss Lubin.

Not in Lowell

Louis H. Kileski of Hanks street, Lowell, an intimate friend of Singhi, says he knows nothing of the whereabouts of the son of Ferdinand Singhi of Philadelphia. He says that Mr. Singhi called upon him some months ago, but he has not seen him since that time.

Mr. Singhi was not at home last night, but Mrs. Singhi, his mother, said that her son, Ferdinand, and his wife, she supposed were in Philadelphia.

It is known here that the inquiries from Philadelphia regarding the Singhi boy were begun last Saturday in Lowell.

NEW WAY TO REMOVE AGE MARKS FROM SKIN

(Modern Styles)

By discarding powder and cosmetics and using a mayatone lotion, it is an easy matter to gradually remove wrinkles and facial blemishes and give to an aged, flabby or unlovely skin the rich embellishment of girlhood health. The lotion, which is made by dissolving an original package of mayatone in eight ounces of witch hazel, should be applied daily.

Before using, the skin should be thoroughly cleansed of dust and grime, and then the lotion gently massaged into the face, neck and arms until the skin is dry and smooth. With the aid of this inexpensive lotion the skin is freed of pimples, blackheads and other impurities, and the skin grows firm and smooth, and takes on an exquisite texture.

WHEN YOU BUY A TON OF

Horne's Coal

You Get a Coal That ALL BURNS UP

With Very Little Ash, and Gives a GOOD HOT FIRE

We Have the Best Coal Mined. TRY IT.

HORNE COAL CO.

TELEPHONE 264

E. G. SOPHOS

IMPORTER AND WHOLESALE DEALER IN

Oriental, Greek and Italian Produce

Specialties in Oil, Olives and Cheese

TELEPHONE 1843

Cor. Adams & Salem Sts., Lowell, Mass

We guarantee our Olive Oil strictly pure. Give us a call.

OFFICE OF THE SUPPLY DEPT.

Sealed proposals will be received at the office of the Supply Dept., until 10 a. m., Tuesday, October 17, 1911, for furnishing the following goods:

Req. 51,747. Street Dept.

Lumber as per detailed list at Supply department office.

Req. 51,716. Park Dept.

Various tulips as per detailed list at Supply Dept. office.

Req. 51,727. School Dept.

Hardware as per detailed list at Supply Dept. office.

All bids submitted to be in sealed envelopes, plainly marked on outside kind of material upon which bid is submitted.

EDWARD H. FOYE,
Chief of the Supply Dept.

Lowell, Mass., October 11, 1911.

LARCENY CHARGED

Adam Mustakya Placed Under Arrest

Adam Mustakya has been summoned into court to answer a complaint charging him with the larceny of two canvas covers, such as are used for covering wagons. It is alleged that while at work hauling wood from the Hamilton mills he purloined the covers.

The matter was reported to the police yesterday and Corporation Detective E. J. Noyes and Inspector Martin Maher of the local police department went to Mustakya's barn in Winter street and recovered the goods. One of the covers was in the hayloft while the other was in the lower part of the barn.

MINSTREL SHOW

TO BE GIVEN BY SACRED HEART HOLY NAME

A rehearsal for the minstrel show to be given at the Sacred Heart school hall on Hallowe'en, under the auspices of the Holy Name society, was held in the school hall last evening. The entertainment is under the direction of Henry T. Curry of Glendale quartet fame, with Richard Noonan as accompanist. The first part will be a grand feature, embracing a melody of some of the latest New York song hits, especially secured by Mr. Curry. The remainder of the performance will be replete with excellent numbers and settings. Another rehearsal of the troupe will be held Friday evening and Mr. Curry desires all soloists and chorus members to be present.

FUNERAL NOTICES

CHASE—The funeral of the late Maria J. Chase, will take place tomorrow morning, (Thursday), at 9.15 o'clock from the home of her son, Harvey J. Chase, 1000 Central street. A high mass of requiem will be sung at St. Peter's church at 10 o'clock. Burial will take place in St. Patrick's cemetery.

McSHEA—The funeral of Mary McShea will take place Thursday morning at 8.15 o'clock from her late home, 109 Mt. Washington street. Funeral mass at St. Patrick's church at 9 o'clock. Burial in St. Patrick's cemetery. Undertaker J. F. Rogers in charge.

KEARNS—The funeral of Miss Mary A. Kearns will take place Friday morning at 8.15 o'clock from her late home, No. 27 Stanley street and there will be a high mass of requiem at St. Michael's church at 9 o'clock. Funeral Director James W. McKenna in charge.

FLANAGAN—The funeral of the late Frank Flanagan, infant son of John J. and Minnie E., will take place on Friday afternoon from the home of his parents, 15 Richmond street, at 2.30 o'clock. Burial will be in St. Patrick's cemetery. Undertakers J. F. O'Donnell & Sons in charge.

CURLEY—The funeral of the late Mrs. John P. Curley will take place tomorrow morning from her home, 15 Varney street, at 9 o'clock, Solemn high mass of requiem will be celebrated in St. Patrick's church at 10 o'clock. Undertakers J. F. O'Donnell & Sons in charge.

BRUCE—The funeral of William Bruce will take place at 8.20 Friday morning from his home, rear of 81 Rock street. Mass at St. Patrick's church at 9 o'clock. C. H. Molloy & Sons, undertakers.

FARRELL—The funeral of the late Michael H. Farrell will take place Friday morning from his home, 106 Crawford street. High mass of requiem will be celebrated in St. Columba's church, the hour of which will be announced later. Undertakers J. F. O'Donnell and Sons in charge.

FUNERALS

LYNCH—The funeral of Mrs. Mary Lynch took place from her late home, 64 Pine Hill street this morning at 8.45 o'clock and was attended by many sorrowing relatives and friends.

"The Perfect Healer"

That is how Toilettine is described by a mother who has kept it constantly in the house for many years, for use in cases of cuts, burns, scratches, and other injuries.

TOILETTINE Reg. U.S. Pat. Off.

Soothes and Heals

Your money cheerfully refunded if Toilettine does not satisfy you. At druggists 25c.

THE TOILETTINE COMPANY

13 Hope Street, Greenfield, Mass.

GEO. MILTON ARRESTED

He is Charged With Series of Burglaries

PLYMOUTH, Oct. 11.—In the arrest of a man who gave his name as George Miller, the police of Plymouth, Pembroke, Kingston and Duxbury believe that they have solved the mystery surrounding a series of burglaries in this section during the last month. Miller, who is about 35 years old, well dressed, and of a prosperous and gentlemanly appearance, says that he once lived in Kingston. Yesterday afternoon a Portuguese laborer near Silver Lake saw a man entering the cottage of J. W. Estabrook. The Portuguese telephoned to a nearby gunning club and within a few moments several men surrounded the house and prevented the intruder from escaping. Later the police arrived, took the man into custody and brought him here. At first the man gave his name as James Smith of Boston but today he said it was George Miller.

He carried a traveling bag, in which was found a quantity of jewelry. At the time of his arrest he wore a gold watch but when he reached the jail here the watch was missing. This morning the prisoner said he had dropped the watch in the dead leaves in front of the jail and a search disclosed it. The watch was later identified by Mrs. Grace Bates of Pembroke, who had previously reported its theft.

Miller was given a formal hearing in the local court and his case was continued until Saturday, pending a further investigation. Miller told the officers, it is said, that he had served a term in Dedham jail for breaking and entering and larceny.

THE SUPREME COURT

To Pass on Case of Upson vs. the B. & M. Road

The case of Adda P. Upson, administratrix of the estate of the late Louis M. Upson of East Pepperell vs. the Boston & Maine railroad, which was opened in the superior court before Judge King on Friday last, came to a sudden stop this morning, when by agreement of counsel it was suspended and sent too supreme court.

Louis M. Upson was assistant station agent at East Pepperell at the time of his death and among his duties was the work of taking the numbers of the freight cars in the East Pepperell yard. The plaintiff alleged that on the ninth day of February, 1909, while engaged in the work of taking the numbers of the cars, her husband was struck and killed by a freight running along a side track, through the negligence of the defendant company. Roland M. Sherman of Coakley & Sherman appeared for the plaintiff, and Messrs. Trull & Wier of this city for the defendant.

At 9.25 o'clock this morning the case of Sprague vs. Raymond was opened before Judge King. Both parties in this case are residents of the city of Boston, and they are represented respectively by Lawyers Charles E. Sprague for the plaintiff and Lawyers Doring and Killing for the defendant.

In this case it is alleged by the plaintiff that he has done legal work for the defendant, and it is also alleged by the plaintiff that a balance in the payment of the attorney's services is still due, and the suit is brought to recover the said amount.

A mass of requiem was sung at St. Peter's church at 9 o'clock by Rev. W. Geo. Mullin. The choir sang the Gregorian mass and Miss Mary E. Whiteley and Mr. James E. Donnelly sustained the solos. The bearers were Messrs. Bernard Lynch and Henry E. Bailey, nephews of the deceased, Frank Fox, George Brooks, Thomas Sheehan and William Ashworth. The burial took place in the family lot in St. Patrick's cemetery where Rev. W. George Mullin read the committal prayers.

Following is a list of the floral tributes sent by relatives and friends: large pillow with the inscription "Mother" from the daughter, Mary P. Lynch; large standing wreath on base, with ribbon marked "Grandma," from the Lynch grandchildren; spray of asters tied with ribbon, Henry E. Bailey; spray of pinks, Florence, Marion and Gladys Bailey; wreath of ivy leaves, inscribed "At Rest," Mr. and Mrs. Thomas Fox; wreaths, Mr. Thomas Ash, the Glode family, Greenwood Bros.; basket of lilies, Miss Bessie McLaughlin; wreaths, Mrs. T. Hardisty, Mrs. P. H. Brosnahan; sprays, Arthur T. Munn and Victoria and Jennie; George Brooks, Mrs. Ann Shields and daughter, Mr. and Mrs. T. B. Riley and Mrs. John J. Crowe. Friends were present from Boston and Lawrence. Undertaker George E. McKenna had charge of the funeral arrangements.

BARNES—The funeral of Herbert F. Barnes took place yesterday afternoon at 2 o'clock from his residence, 35 Gates street. The funeral rites of the Knights Templar were carried out by Pilgrim commandery, No. 9. Appropriate remarks were made by Rev. Caleb E. Fisher, D. D., pastor of the First Universalist church. Delegations were present representing William North lodge, A. F. and A. M., Mount Horeb, Royal Arch chapter and Ahasuerus council. Selections were sung by the Mendelssohn male quartet. The bearers were members of Pilgrim commandery No. 9, and their committal service was used at the grave. Burial was in the Edson cemetery. The funeral arrangements were in charge of Mr. Joseph Miller under the direction of Undertaker George W. Healey.

SORTON—The funeral of William Sorton took place yesterday afternoon at 4 o'clock from the rooms of Undertaker C. H. Molloy & Sons. Burial was in the soldiers' lot in the Edson cemetery.

KARGOS—The funeral of Helen Kargos took place yesterday afternoon at 2 o'clock from the home of her parents, Peter and Carmela Kargos, 78 Fenwick street. Burial was in the Edson cemetery in charge of Undertaker C. H. Molloy & Sons.

DEATHS

FARRELL—Michael H. Farrell, aged 74 years, died this morning at his late home, 106 Crawford street. He is survived by his wife, two daughters, Mary and Katherine E.; a son, Edward F., and one sister, Ellen T. The deceased was a veteran of the Civil war and a member of Post 120, G. A. R.

FLANAGAN—Died this morning at the home of his parents, 15 Richmond street, Frank Flanagan, infant son of John J. and Minnie E.

BRUCE—William Bruce died yesterday at his home in the rear of 81 Rock street. He leaves a wife, Mary E., and one son William, formerly of this city but now of Poughkeepsie, N. Y. He was a well known member of Court Merrimack, F. of A.

LUTZ—Constant Lutz, aged 54 years, 1 month and 10 days, died last night at his home, 720 Moody street. He is survived by his wife and two children, Mrs. Raoul Pelletier and Albert Lutz; two sisters, Miss Bolleny Lutz and Mrs. Venleaur; three brothers, Louis of Lawrence, and two others of France.

KEARNS—Miss Mary A. Kearns, a well known young lady of St. Michael's parish, died last night at her home, 27 Stanley street, after a short illness. She is survived by one brother, Frank, and two sisters, Elizabeth and Anna Kearns, all of this city. Miss Kearns was a member of the Third Order of St. Francis of the Immaculate Conception church.

EXPRESS COMPANY BUSINESS

WASHINGTON, Oct. 11.—After prolonged discussion of the question as to whether the railroad companies should take over the express company business, the National Association of Railroad Commissioners at today's session sent the question back to the committee on express service and express rates for further investigation.

COMPLEXION LOTION BETTER THAN POWDER

"I never recommend face powder to beauty seekers," says Mae Martyn, noted beauty specialist, in the Los Angeles Herald. "Face powder will eventually ruin any complexion. It clogs the pores, causing blackheads, wrinkles and ugly, rough complexions.

"Women who want the best complexion beautifier, and one that imparts lasting beauty, should try 4 ounces of spurmax, dissolved in ½-pint hot water, with 2 teaspoonfuls glycerine added. Or by using ½-pint witch hazel instead of the water it will dry more quickly in cold weather.

"This inexpensive lotion makes the skin very smooth, soft and youthful looking. It takes away that shiny, sallow look and does not show or rub off easily like powder."

RELIABILITY

We shall be closed all day Columbus Day.

WEDDING GIFTS

We are showing some handsome imported CROCKERY and BRASS VASES and JARDINIERES that are dainty novelties for the wedding present. In the Furniture Department we have an unusually good selection of Artistic Furniture to make your choice from.

ADAMS & CO.

Furniture—Rugs—Carpets

APPLETON BANK BLOCK

174 CENTRAL STREET.

Veteran Tells Story

MUCH GRATIFIED WITH THE RESULTS

The specialists of the Approved Formula company, who are introducing "Tona Vita," the new tonic, to Lowell people, continued to give their "five-minute demonstrations" Tuesday. These demonstrations are certainly a novel method of testing a medicine and are proving very successful.

A hundred or more people who were given the medicine yesterday and five minutes later asked what effect it had in their case, all replied that they had been benefited, and most of them expressed astonishment.

Among the callers yesterday was an old soldier, a veteran of the Civil war, who said that he had been run-down, nervous and debilitated for years, and that he had at last found something that would actually benefit him. The immediate effect of the medicine has astonished him, and he said that he would publicly indorse the preparation.

The specialists are entirely confident the medicine will prove as successful in this country as in Europe, and predict a tremendous success for it in Lowell. The specialists who discussed this said: "Without a question no preparation like this has ever been sold in America, and I prophesy that no preparation will approach this in volume of sales once it is established here. There is just as much nervous debility in this country as abroad, and 'Tona Vita' will make fully as great a record here as the original did in Europe. That medicine has been and is used by Kings, Dukes, Cardinals—in fact by the greatest personages of Europe. We are talking with a great many people each day now, but in a few days more the number will be materially increased.

"Every man or woman who has been afflicted with chronic nervous debility who tries 'Tona Vita' will become a walking advertisement for the medicine, and that sort of thing spreads like wild-fire. Anyone who has been half sick all the time with almost no vitality or energy a constant sufferer from despondency, stomach trouble, weak back, headache and a dozen other troubles caused by debility, is sure to tell about it when they find something that gives them back buoyant spirits, sound digestion and general good health.

"The public does not realize what a tremendous number of people among those who live in the larger cities are affected with nervous debility, in a more or less aggravated form. Nor does the public realize the symptoms of this modern plague when they see them. Most of the so-called kidney trouble, nearly all indigestion and fully half of the headaches in Lowell can be attributed solely to nervous debility."

The "Tona" sale and demonstrations are taking place at Hall & Lyon's store, where the specialists will meet all callers between the hours of 9 a. m. to 8 p. m. and explain the nature of their remarkable preparation.

CAMPAIGN OPENED

Governor Foss is Given a Fine Greeting

SPRINGFIELD, Oct. 11.—Governor Foss, accompanied by John F. McDonald, chairman of the democratic state committee, invaded the Berkshires and the Connecticut valley yesterday, and made addresses in Pittsfield and Springfield.

He officially opened the gubernatorial campaign with criticisms of the republican party in general, of President Taft incidentally, and of Senator Lodge in particular, and declared that the democratic party in the state and the nation was the one that had proved itself competent to promote constructive and progressive legislation.

Received rather coldly at first in both Pittsfield and Springfield, his assaults on the republican batteries won the approval of the party workers, many of whom had come from a distance of 50 miles. With him was the chairman of the democratic state committee, John F. McDonald, and the latter was not very far behind his chief in taking a few shots at the republican bullseye.

Governor Foss boarded the train in Boston at 8.30 a. m. and was joined by Chairman McDonald and a couple of reporters. The trip from Boston to Pittsfield was principally taken up with confidential chats in relation to the campaign with Chairman McDonald.

As the train sped by the town of Dalton, the home of Senator Murray Crane, the governor looked out the window and remarked, "Well, this is Crane's town. I wonder will he invite us to lunch today? He invited 'Louie' yesterday, but I guess he won't give us one." And the question of the heckling given the republican candidate for governor by Margaret Foley and her band of suffragettes came up for discussion.

SUNDAY SCHOOL CONVENTION

NEW BEDFORD, Oct. 11.—Addresses on various phases of Sunday school matters formed the program at today's session of the annual State Sunday School convention in this city. The principal addresses were by Mrs. J. Woodbridge Barnes of Newark, N. J., supervisor of graded instruction of the Methodist Episcopal school board, Frank L. Brown, chairman of the New York Sunday School association and superintendent of the Bushwick Ave. Ass. of Brooklyn, Miss Margaret Slattery of Springfield, Rev. W. Chalmers of Philadelphia, educational secretary of the American Baptist Publication society and general Secretary Conant of Boston. The convention will close tomorrow evening.

A WEEK OF IT.

All of this week you may purchase La Trinidad 10 cent cigars for 5 cents straight, $2.50 for box of 50. This cigar is superior in every way to the so-called popular 10c smoke, the quality of which must be such that advertising, traveling agents and jobbers' commissions shall be paid before the consumer gets it, to say nothing of the retailers' profit. Except during special sales, this cigar sells at 5 for a quarter. Sold only by Howard, the druggist, 197 Central street. (The Safety Razor Shop.)

TO LET

All sufferers from piles, old sores and all skin diseases know that ST. THOMAS' SALVE has no equal. Try it. All leading druggists, 35c.

Lowell, Wednesday, Oct. 11, 1911

A. G. POLLARD CO.

The Store for Thrifty People

STORE CLOSED ALL DAY TOMORROW

Great Special Sale

3500 Pairs of Celebrated Welted Sole

MEN'S Shoes

For Fall and Winter

IN $3.00, $3.50, AND $4.00 GRADES AT

$1.98

Direct from the manufacturers, in all the most popular leathers, such as Box Calf, Gun Metal Calf, Velour Calf, Russia Calf, Vici Kid, Kangaroo and Oil Grain; made on newest and most up-to-date styles and lasts, in medium and heavy weight. This is a rare opportunity to purchase such desirable and salable Men's Shoes at the opening of the season, in every wanted style and leather.

SIZES - - 5 to 12

WIDTHS - - 2 to 7

Sale Friday Morning, Oct. 13

IN OUR BASEMENT SHOE DEPT.

SHOES ON EXHIBITION WEDNESDAY AND THURSDAY, MERRIMACK STREET WINDOW.

WATCH SAVED OWNER

DENVER, Oct. 11.—A gold watch saved the life of William Ritchey of 4508 Clayton street. Ritchey inadvertently placed his timepiece in the upper left hand vest pocket, and that is why he is not dead, with a load of buckshot in his heart.

Rickey was rabbit hunting north of Denver when his shotgun was accidentally discharged. The bulk of the charge struck the watch, destroying it and preventing the shot reaching his heart. The balance of the shot was buried in his left arm, terribly lacerating it.

NEW JAPANESE AMBASSADOR

BERLIN, Oct. 11.—It is reported that the Japanese ambassador to Germany, Viscount China, will be transferred in February to Washington to succeed Viscount Uchida, who has returned to Tokio to assume the post of minister of foreign affairs.

SAWMILLS BURNED

Fire at Calais, Me., Caused $25,000 Loss

CALAIS, Me., Oct. 11.—Two large sawmills, owned by the James Murchie Lumber company, together with a large quantity of lumber, were destroyed by fire with a loss of $25,000 last night.

Nearly a dozen houses in the vicinity caught fire from flying sparks, but only one was burned to any extent. The fire put the telegraph lines out of commission and obstructed the Maine Central railroad lines.

Forty men are thrown out of employment by the burning of the mills. It is thought that the fire caught from a small stove.

UPRIGHT AND INVERTED

Gas Mantles and Chimneys

A genuine Welsbach Mantle of better than usual value, either style 20c

HOLOPHANE SHADES | Several Styles of Burners | OPAL GLOBES

Bartlett & Dow —216— CENTRAL STREET.

FOR CITY MESSENGER

Contest Already is on for an Uncertain Position

At the meeting of the city council on Friday evening the question of filling the position of city messenger left vacant by the death of Joseph E. Pattee will come up and despite the fact that the year is nearly at a close and that the adoption of the new charter may change the form of election to that office there is nevertheless a scramble of no meagre dimensions for the position even for the short space of a couple of months and an interesting contest may ensue.

While the office is elected by concurrent vote and the common council is republican while the board of aldermen is democratic, the chances for a democrat to get the office for the unexpired term are bright for two reasons. In the first place the mayor has the appointment of a temporary city messenger to hold the office until the city council decides upon a candidate by concurrent vote. In the event of a deadlock which is not an unprecedented occurrence at city hall the mayor's appointee has a chance to finish out the year and then fight for himself next year.

The second reason is that while it is not generally known, having been forgotten, the late City Messenger Pattee was not elected this year but held over while the name of Mr. Owen Monahan, a democratic candidate, now lies on the table in the common council and may be taken up and acted upon on Friday night. At the beginning of the year the aldermen sent down the name of Mr. Monahan for city messenger and the council sent back Mr. Pattee's name. Back came Mr. Monahan from the upper branch and the lower branch realizing that a deadlock was likely to follow and that the republican candidate was in office and would hold over any way, placed Mr. Monahan's election on the table while City Messenger Pattee held over until the time of his death.

While there are numerous candidates of both parties after the position, the contest seems to be between three men. Eugene Queeran, a former member of the school board, is said to be the mayor's choice for temporary city messenger. Owen Monahan having received the votes of a majority of the board of aldermen and all the democratic common councilmen, appears to have a chance with these same members for a few ballots at least while Assistant City Messenger Homer L. P. Turcotte appears to be the choice of the republicans, who have a majority of the lowr branch, but who are without representation at all in the upper. Thus this trio looks good as pole horses in the coming contest.

As there is a contest on for city physician at the present time it is only natural that there should be talk of trades. But the city physician's tenure is three years while that of city messenger is for but one year at best and in this case only a little over two months. Yet there may be something doing when the city council gets together Friday night.

JAMES B. McNAMARA

Was Placed on Trial on a Charge of Murder

LOS ANGELES, Cal., Oct. 11.—James B. McNamara of Indianapolis was placed on trial for murder here today before Judge Bordwell in the superior court.

Judge Bordwell's first action was, as expected, the denying of the motion by counsel for the defense for a change of venue, declaring that he was not prejudiced in the case.

Clarence Darrow, chief counsel for the defendants, announced that he wished to sever the case, and immediately District Attorney Fredericks chose James B. McNamara for trial The prisoner is 29 years old and unmarried. He is charged with causing the death of 19 of the 21 men who were killed in the explosion and fire which wrecked the Los Angeles Times plant. Not only did Mr. Fredericks elect to try James rather than his brother, John J., secretary of the International Association of Bridge and Structural Iron Workers, but he decided to go to trial on the indictment charging the prisoner with the death of Charles Hagerty, a machinist, whose body was found close to the spot at which the explosion is alleged to have occurred. Counsel for the defense gathered about the prisoner, headed by Attorney Darrow of Chicago. Associated with him, sat Joseph Scott, Lecompte Davis and Job Harriman, all of Los Angeles. Mrs. Darrow sat near her husband.

District Attorney Fredericks handled the prosecution, aided by the assistants regularly employed in his office.

The McNamaras were brought into court together and remained until James B. McNamara was selected for trial, when John J. was returned to his cell in the county jail.

After a few minutes parley, Attorney Lecompte Davis for the defense faced the waiting veniremen and made the opening speech of the trial.

"The court suggests that I inform you that when you enter the jury box you will remain there or be locked up until the end of the trial" he said. "If you want to see your wives or attend to your business you had better do so before this afternoon."

Recess.

BIG CELEBRATION

Continued

the Knights of Columbus, headed by the American Band, Fourth degree members and Holy Name societies of St. Patrick's, St. Michael's, the Sacred Heart and Immaculate Conception churches will assemble at city hall and proceed in a body to St. Peter's church, the Holy Name society of St. Peter's church meeting them there. Special seats will be assigned them in the church. At 8.45 solemn high mass will be sung by Rev. W. George Mullin, chaplain of Lowell Council, assisted by local clergymen. The church choir, augmented by singers from all of the choirs of the city, under the direction of James E. Donnelly, will sing the mass while a musical program will be given by the sanctuary choir of 100 voices under the direction of Rev. John J. Burns. The sermon will be preached by Rev. James Quinn, O. M. I., of San Antonio, Texas, formerly of Lowell.

Photo by Marion

THOMAS B. DELANEY,
Chief Marshal

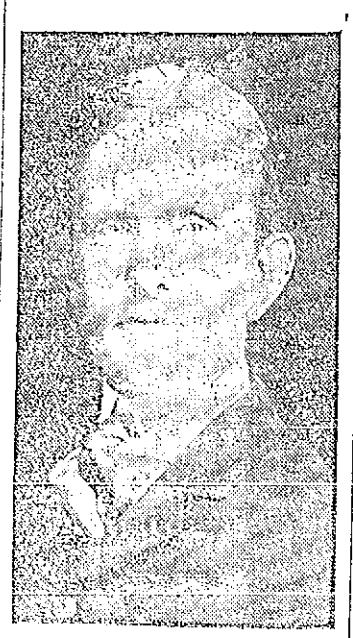

HENRY J. BEATS,
Grand Knight

The Civic Parade

At the conclusion of the religious exercises the civic parade will form on the South common with the following roster and makeup:

Chief Marshal Thomas J. Delaney
Chaplain Rev. W. George Mullin
Chief of Staff Bernard F. McArdle
Adj. Harold Patten of C Company
Chief Aide David W. Gerow

Aides

FIRST DIVISION

Lowell Military Band
Marshal, Capt. Philip McNulty
All local military companies at the Armory
Wolfe Tone Guards
Sheridan Guards
Garde d'Honneur
Garde Frontenac
Garde de Holy Angels
Uniform Polish Companies
Greek Military Companies
All other uniformed companies

SECOND DIVISION

Municipal Band
Marshal, William Gargan
Civic Division

All of the local Holy Name Societies
Lowell Cadet Band
Polish and Lithuanian Societies
Band
St. Peter's Holy Name
C. Y. M. L. of St. Patrick's

THIRD DIVISION

Marshal, Thomas J. O'Donnell
Members of the Lowell Council, K. of C., headed by the fourth degree members, and the O. M. I. Cadets doing escort duty.

Route of Parade

The route of the parade will be as follows:

Gorham street to Central to Merrimack to Bridge to West Sixth, countermarch, Bridge to Merrimack to Moody to Aiken to Merrimack, reviewed at city hall by mayor and city council and dismissed.

Patriotic Exercises

It is expected that the parade will be over at noon but immediately upon its conclusion the patriotic exercises on the steps of city hall will take place, participated in by 1000 school children under the direction of Prof. F. O. Blunt, supervisor of music and Truant Commissioner Thornton of Lowell council. The Lowell Military band will furnish the accompaniment and the children will sing "Columbia," Kellar's America hymn and "Star Spangled Banner."

The children will occupy the steps and the immediate surroundings and the place will be roped off and policed. The children will be admitted through the Moody street entrance to city hall. Each child will present a ticket, given him previously.

The Banquet

The closing feature of the day in the program of the Knights of Columbus will be the banquet at Associate hall in the evening. At 7 o'clock a reception will be held in the knights' apartments, after which the guests will proceed to the banquet hall below where the repast will be served. Over 500 covers will be set. Sec. John H. Murphy of the board of trade, who is also lecturer of Lowell Council, K. of C., will officiate as toastmaster and the toasts will be as follows: "The State," Hon. Eugene N. Foss, governor; "The City," Hon. John F. Meehan, mayor; "Our Order," Hon. Matthias Mahoney of Mobile, Ala., supreme director of the K. of C.; "Columbus and His Age," Joseph Smith; "Experiences as a Navy Chaplain," Rev. Matthew C. Gleeson, chaplain in the United States navy, stationed at the Brooklyn navy yard. James E. O'Donnell will be chairman of the reception committee.

Celebration Notes

Marshal William J. Gargan of the second division desires all organizations in that division to report to him at the corner of Highland and Thorndike streets at 9.45. This includes the St. Peter's Holy Name society and the C. Y. M. L., which were late in voting to parade.

Chief Hosmer will strike one round of the fire alarm at 10 o'clock, announcing the start of the parade.

Wolf Tone Guards

The Wolf Tone Guards will meet at their armory in Market street at 9 o'clock tomorrow morning and headed by a brass band will march to the South common to take their position in the Columbus day parade.

St. Peter's Holy Name

A meeting of the Holy Name society of St. Peter's church was held last night and the final plans for the Columbus day parade were outlined. All members are to assemble at the fair hall not later than 8.15 a. m., Thursday, and those who have not been able to get badges will receive them then.

Sacred Heart Holy Name

The Holy Name society of the Sacred Heart church held an important meeting last night and the members decided unanimously to take part in the Columbus day parade tomorrow morning. The society will meet at the school hall in Moore street, tomorrow morning at 8 o'clock, and will march to St. Peter's church, preceded by a band specially engaged. A drill will be held in the hall tonight when a military instructor will be on hand to help perfect arrangements. All members are requested to be present.

St. Michael's Holy Name

The members of the Holy Name society of St. Michael's church are requested to meet at the church in Sixth street tomorrow morning at 7.15 o'clock in order to get in readiness for the parade. The organization will be escorted by the Lowell Military band to Monument square.

Lecture on Columbus

The Notre Dame de Bonsecours association will observe Columbus day with a whist party to be held tomorrow evening at the C. M. A. C. hall in Pawtucket street. A literary and musical program will also be in order.

Tonight there will be an illustrated lecture on Columbus at St. Joseph's college hall in Merrimack street. This lecture which promises to be very interesting will be delivered by a prominent Oblate father of St. Joseph's parish.

The Centralville Social club will hold a smoke talk in their club rooms tonight in Lakeview avenue. A large crowd is expected to be on hand and a fine entertainment program will be given, and refreshments as usual at this place will be served.

The Boy Scouts

Columbus day will be observed in a fitting manner tomorrow by the Boy Scouts, who have prepared a very interesting program of athletics and sports for the occasion, the affair to be held on the George estate, Richardson annex, in Thorndike street.

The program is very elaborate and is as follows: Flag raising, general review of patrols of scouts, demonstration of first aid by the North Chelmsford Boy Scouts, physical drill

Continued to page ten

CHINESE REBELS

Have Captured the City of Wu Chung From the Government

HANKOW, Oct. 11.—Revolutionists are today in undisputed possession of Wu Chang. The capture of the city was the climax of a series of sudden developments during the past 24 hours, all of which came about as the result of the tremendous feeling aroused by the execution of four rebels in front of the viceroy's yamen yesterday. The troops proved to be disaffected and within a few hours after the first trouble developed the entire city was in an uproar. Fires were started in every corner of the town, the headquarters of the viceroy and the provincial treasurer were burned, the military commander was killed by a dynamite bomb and the viceroy himself escaped with his life only by hasty flight.

Among the foreigners known to have been in Wu Chang are 25 American missionaries. Communication with the city is almost completely broken and no word as to the fate of the Americans had been received at an early hour today.

With the revolutionists in control of a great and important capital it is hard to estimate how fast or far the movement will spread. The officials are making every effort to keep the dissatisfaction out of Hankow. Five foreign gunboats are stationed along the Yang Tse Kiang between the two cities and foreign volunteers are patrolling the foreign quarter of Hankow.

The last outbreak of revolutionary activity was in the province of Sze Chuen, 500 miles up the river, and it appeared at Cheng Tu, an interior town 150 miles north of the river. Cheng Tu also is a provincial capital.

Students of Chinese affairs have believed for a year or more that the signs pointed to a long series of out-

Continued to page ten

TODAY'S STOCK MARKET

NEW YORK MARKET

Stocks	High	Low	Close
Amal Copper	50	49	50
Am Car & Fn	48	48	48
Am Car & Fn pf	115	115	115
Am Cot Oil	50½	50	50
Am Loco pf	105	105	105
Am Smelt & R	64¼	63⅝	63¾
Am Smelt & R pf	102	102	102
Atchison	105⅛	104⅛	105
Atch pf	103	103	103
Balt & Ohio	96⅝	96⅛	96½
Br Rap Tran	74⅛	74⅛	74⅛
Canadian Pa	227¼	226¾	227¼
Cent Leather	21½	21½	21½
Ches & Ohio	72½	72¼	72¼
C C C & St L	62¾	62	62
Del & Hud	162	162	162
Erie	30⅛	29¾	30
Erie 1st pf	49	49	49
Gen Elec	150⅛	150	150
Gt North pf	125	124⅝	125
Gt No Ore ctf	50¾	49⅝	50¾
Illinois Cen	138	137⅞	138
Int Paper pf	46	46	46
In S Pump Co	26½	26	26½
Iowa Cen pf	37¾	37¾	37¾
Kan & Texas	29⅞	29⅝	29¾
Louis & Nash	146¼	146¼	146¼
Mexican Cent	32	31½	31½
Missouri Pa	38	38	38
Nor & West	106	105½	105½
North Pacific	115¾	114¼	115
Pennsylvania	121½	121¼	121¼
People's Gas	105¾	105	105¾
Pullman Co	156½	156¼	156¼
Reading	137⅛	135⅝	136⅝
Rep I & S pf	84⅞	84⅞	84⅞
Rock Is	24½	23⅞	24⅛
Rock Is pf	45½	45	45⅛
St Paul	108⅝	107¾	108¼
So Pacific	108	107	107¾
Southern Ry	29⅛	28	28¾
Southern Ry pf	69½	68	69½
Tenn Copper	35¾	34¾	35¼
Texas Pac	24¾	24¾	24¾
Third Ave	9¾	9¾	9¾
Union Pacific	160¾	158⅞	159⅞
U S Rub	45⅝	43⅞	45¾
U S Rub pf	109	109	109
U S Steel	59½	58⅝	59⅜
U S Steel pf	108¾	108¾	108¾
U S Steel 5s	101⅞	101¾	101¾
Utah Copper	41	40¾	41
Westinghouse	62¼	61⅝	61⅝
Western Un	79	79	79
Wisconsin Cen	51	51	51

Cotton Futures

	Opening	Close
October	9.52	9.41
November		9.42
December	9.73	9.57
January	9.51	9.40
February		9.45
March	9.64	9.54
May	9.77	9.70
June	9.78	9.72
July	9.86	9.75
August	9.70	
Sept.	9.60	9.58

STOCK MARKET

WAS STEADY AT THE CLOSE THIS AFTERNOON

Bidding Up Of All the Leading Stocks—U. S. Steel Did Not Make Much Of a Rally—The Entire List Eased Off Before the Close

NEW YORK, Oct. 11.—A fairly active demand for the leading stocks advanced prices in the initial transactions today. Changes were restricted to fractions except in the case of Western Maryland, which rose a point. American Smelting, S. P., and Southern Ry. pfd. were in good demand at higher prices. Canadian Pacific showed some heaviness.

When Reading began to manifest weakness the whole list sold off but the usual market leaders did not yield to much below yesterday's closing.

The demand for stocks today was confined almost entirely to the limited requirements of professional operators who did not wish to increase their commitments in view of the holiday tomorrow. Purchases for the retirement of short contracts gave the market an appearance of strength at the outset but prices soon headed off and the list became lifeless. Almost the only activity was in American Tobacco four per cent bonds which were influenced by reports that further concessions would be made to holders of these securities in the reorganization of the company. The Hill stocks were heavy, following the pessimistic utterances of the head of the system. Speculation was steadier for a time in the second hour but the general recovery was hindered by persistent selling of Reading, which went down to 135¾.

Pressure against the market ceased after midday and there was a sharp fractional rally in the entire list. U. P. rose to a fraction above yesterday's close and Reading also made up a good portion of its loss.

The ability of the bear to depress Reading almost at will operated against permanent improvement in the general market. In the balance of the list the movement amounted to only a small fraction either way. There were a few distinctly strong spots.

The market closed steady. The most significant movement of the day occurred in the last half hour. There was a rapid bidding up of all the leading stocks on large transactions. The loss in Reading was recovered. U. S. Steel rallied less proportionately than the other market leaders and was one of the first to yield when profit-taking sales were begun. The whole list eased off before the close.

BOSTON MARKET

Stocks	High	Low	Close
Am Ag Chem pf	100¼	100	100¼
Am Pneumatic	3⅞	3¾	3¾
Am Pneu pf	14½	14½	14½
Am Tel & Tel	134⅝	134½	134⅝
Am Woolen pf	89	89	89
American Zinc	21	20¾	21
Arizona Com	60	55	55
Boston Elevated	126	126	126
Boston & Maine	99	99	99
Butte Coal'n	15	15	15
Cal & Arizona	47¾	47½	47½
Centennial	10⅞	10⅛	10⅛
Copper Range	51½	51⅛	51⅛
Franklin	6⅞	6⅞	6⅞
Indiana	7⅛	6⅞	6⅞
Lake Copper	24½	24	24
Mass Electric	19½	19⅜	19½
Mas Electric pf	93	91¾	93
Mass Gas	90½	90½	90½
Mohawk	39½	39½	39½
N Y & N H	133½	133	133
North Butte	24	23½	23½
Old Dominion	37¾	37¾	37¾
Parrott	9	9	9
Shannon	7⅛	7	7⅛
Superior Copper	25¼	25¼	25¼
Tamarack	24	24	24
United Fruit	138	138	138
United Sh M	43	43	43

BOSTON CURB MARKET

Stocks	High	Low	Close
Amal Nev	8½	7½	8
Bay State Gas	17	16	16
Boston Ely	95	95	95
Cactus	19	14	19
Goldfield Cons	4⅞	4⅞	4⅞
La Rose	4	4	4
Majestic	35	35	35
McKinley	1⅝	1⅝	1⅝
R I Coal	1⅝	1½	1½

Boston Market

BOSTON, Oct. 11.—The Boston stock ticker had many minutes of silence for the first two hours today, with a few sales at slightly lower prices than yesterday's close. At noon the market was very dull.

Money Market

NEW YORK, Oct. 11.—Prime mercantile paper 4¾. Sterling exchange from at 483.15 for 60 day bills and at 486.35 for demand. Commercial bills 483½. Bar silver 52⅝. Mexican dollars 46. Government bonds steady. Railroad bonds firm.

Money on call steady. Ruling rate 2¼. Last loan 2⅜. Closing bid 2¼. Offered at 2¾.

Time loans easy, 60 days 3, 90 days 3½, 6 months 3¾.

Cotton Spot

Cotton spot closed quiet. Middling Uplands, 9.75. Middling Gulf, 10.00. No sales.

Exchanges and Balances

BOSTON, Oct. 11.—Exchanges $26,964,592; balances, $1,309,215.

CORONER'S JURY

EXONERATED POLICEMAN WHO KILLED BURGLAR

NEW YORK, Oct. 11.—A coroner's jury in the Bronx yesterday exonerated Patrolman John Brennecke of the Alexander avenue station from the technical homicide charge made against him after he shot a burglar in the rear of 275 East 137th street early Monday morning. Brennecke, who figured prominently in the running pistol fight with two men alleged to have broken into a United Cigar store, was then congratulated by Coroner Schwannecke, who directed Capt. Post to replace his policeman's shield. Police Commissioner Waldo has promoted him to a first grade detective and today he will go to headquarters to get the gold shield of the detective bureau.

The man killed by Brennecke was identified yesterday as Henry Cooperman, a junk dealer of 218 Liberty avenue, Jamaica, L. I.

TREFRY REAPPOINTED

BOSTON, Oct. 11.—W. T. D. Trefry, a democrat, appointed tax commissioner nine years ago by Gov. Crane, was reappointed today for another term by Gov. Foss.

We execute orders for the purchase or sale of securities both domestic and foreign,—in all markets.

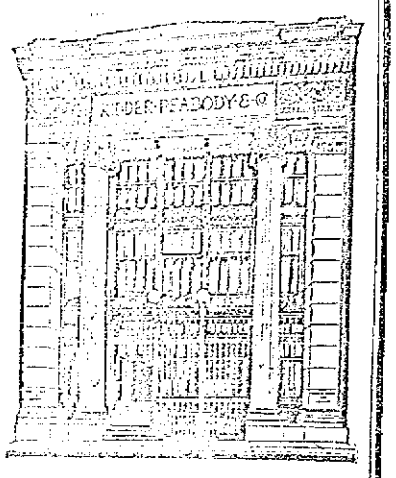

KIDDER, PEABODY & CO.
BANKERS
115 DEVONSHIRE STREET BOSTON
56 WALL STREET NEW YORK

STATE CONVENTION

Of Homeopathic Medical Society

"Arterio-Sclerosis" was the principal topic of discussion at the 75th semi-annual meeting of the Massachusetts Homeopathic Medical society, which was held at Colonial hall in Palmer street this afternoon.

The officers of the society decided to vary the program somewhat this year. In place of the usual crowded program, with several bureaus to report, the entire session was devoted to the subject of Arterio-Sclerosis. This subject was treated in a comprehensive manned by the following essayists, and it needs but a glance at the program to show to every member of the society the practical value of these papers.

The meeting, a brief account of which will be found on page 10, opened at 2 o'clock in the afternoon and a business session was held. The following candidates for membership in the society were approved by the board of censors and recommended by the executive committee and they were elected: Harold L. Babcock, M. D., Dedham; Alfred P. Thompson, M. D., Wollaston; John E. Willis, M. D., Worcester.

Then followed the reception to the delegates from other societies and subsequently there was a report of the last annual meeting of the American Institute of Homeopath.

The following program was carried out later:

Arterio-Sclerosis—Pathology of Arterio-sclerosis, William H. Watters, M. D., Boston.

Ocular Manifestations of Arterio-sclerosis, George A. Suffa, M. D., Boston.

The Relationship Between Arterio-sclerosis and Nervous Diseases, Frank C. Richardson, M. D., Boston.

Arterio-sclerosis. What can we do about it? (a) George F. Laidlaw, M. D., New York city; (b) John P. Sutherland, M. D., Boston.

VARNUM SCHOOL

COLUMBUS DAY EXERCISES HELD THIS AFTERNOON

The following program was carried out at the Varnum school today:

Singing, "America."
Sonnets on Columbus...Sidney Lanier
Edith Geddes, Howard Gaffney, Henry McKinley, Violet Hands, Annette Girard, Alice Grand.
Singing, Keller's American Hymn.
Prayer of Columbus...Walt Whitman
Introduction, Gloria Pihl.
Prayer, Frank Maher and Harold Ready.
Poem, "Columbus," ....Joaquin Miller
Miss Balch's Room
Singing, "Red, White and Blue."
Address, Prof. Hugh J. Molloy, of State Normal School.
Singing, "Star Spangled Banner.
Salute to the Flag and Pledge of Allegiance.

MATRIMONIAL

Mr. Charles Y. Bleakney and Miss Lillian F. McMath were united in marriage last night by Rev. Caleb D. Fisher, D. D. They were unattended and will reside in this city.

Just Received
A new line of the famous
Wallace Nutting
HAND COLORED
PLATINUM
PHOTOGRAPHS
Most Suitable for Wedding Gifts.
Prince's
106-108 Merrimack St.

BRIGHT, SEARS & CO.
WYMAN'S EXCHANGE
Bankers and Brokers
SECOND FLOOR

SOCIAL AND FRATERNAL

There was a large attendance at the meeting of Garfield colony, U. O. P. F., held in Pilgrim hall last night. It was the annual installation of officers and the installing officer was Mrs. Lillie R. Welton of Lawrence.

The following were the officers installed: Governor, Florence E. Hartwell; lieutenant governor, Clara E. Donovan; secretary, M. J. Aspinall; treasurer, E. A. Howe; collector, John Tighe; chaplain, Kate Hartwell; sergeant-at-arms, C. W. Dunning; deputy sergeant-at-arms, Ada B. Poff; sentinel of inner gate, Myrtle M. Hill; sentinel of outer gate, Louisa A. Craib. Mrs. Welton was a very efficient deputy and the ritual work was done in the very best manner possible. Following the installation she was presented a choice bouquet of cut flowers, the gift of the officers she had installed. Miss Aspinall, whose term as governor has just expired, was the recipient of an ex-governor's jewel, this being the highest honor within the gift of the colony. Miss Hartwell's friends, to show esteem and good fellowship, presented her carnations.

Knights of Pythias

Samuel H. Hines lodge, 56, K. of P., opened its winter's work last evening with a grand reception to its deputy, Clifford E. Jones of Somerville. He was accompanied by G. M. E. William F. Leaman of the grand lodge. The castle hall was filled with the members and their invited guests.

Two applications were received. Quite a number of the boys will visit Lawrence Thursday, Oct. 12th, going down on a special car as guests of Chevalier-Middlesex. At the close of the meeting the boys were invited to the banquet hall, where a clam chowder with all the fixings was served by Chef P. C. King, assisted by P. C. G. H. Jordan and R. J. Fullerton and F. W. Ireland.

The lodge will celebrate its 40th anniversary Nov. 21st.

Good Templars

The regular meeting of General Fiske lodge, 44, I. O. G. T., was held Monday evening at the home of Mrs. Elizabeth Ober, 69 Branch street. The meeting was called to order at 8.30 o'clock by Chief Templar Adams and considerable routine business was transacted. There was a good attendance of members. There were remarks for the good of the order by District Treasurer George Tilton, Jr., and members of the lodge. The next meeting will be held Oct. 23 at the home of the chief templar, Julius T. Adams.

SURPRISE PARTY

A delightful surprise party was held at the home of Mr. and Mrs. John Catterall in behalf of their daughter Anna C., when she was presented a beautiful locket and chain. Master Joseph Mullin making the presentation speech. Although completely taken by surprise, she responded gracefully. Songs were sung by the famous "Violet Club Boys," Masters Caille, Robertson, Wilcox, Murray and Kelley and there was a dialogue by Misses Anna and Elizabeth Catterall. The party was conducted by the Misses Margaret Neary, Agnes Nicholson and Marguerite Cull.

Y. M. C. I. MEETING

GREAT INCREASE IN MEMBERSHIP LOOKED FOR

The Y. M. C. I.'s regular meeting was well attended last night and considerable business was transacted. Vice-President George Clark occupied the chair, and Messrs. Rogers, Sullivan, Miskella, Finnegan and Cole made interesting remarks for the good of the society.

The following committee was named to have charge of the Memorial Sunday which is to be held in the near future: George F. O'Meara, Howard Wood, Arthur O'Neil, Frank McCartin, Martin Welch, James E. Burns, Michael Finnegan, Michael O'Keefe, John Allen, John J. Quinn, James Gilligan, and James F. Miskella. The committee in charge of the annual Thanksgiving eve minstrel show and social are: Frank McCartin, John Quinn, James Kelley, Patrick Cox, John McCaffrey, Howard Wood, Frank Lang, Edward Carney, Eugene Sullivan and Tony Doyle. The following committee was appointed to have charge of a membership contest: Peter Rogers, Geo. F. O'Meara, Arthur O'Neil, John Cole and Ed. L. Carney.

AT Y. M. C. A.

THE CLOCK SHOWS MEMBERSHIP HAS REACHED 728

The big membership clock at the Y. M. C. A. now points to 728, which shows a large increase since the "Campaign for 1000 members" was started. There will be a meeting of the committees tonight at 6.30 o'clock at which time supper will be served by Mrs. Hoy. At this meeting the committees will report their work since the last meeting, which was held Monday, and it is expected that the membership roll will have reached very near the 1000 mark.

A VERY NOVEL PLEA

Made by Man Trying to Save Property

NEW YORK, Oct. 11.—The unusual assertion that a woman "cajoled and induced him into an unlawful and bigamous marriage' was made yesterday in the supreme court by Julius W. Kruger, of No. 221 East Eighteenth street. The woman, he says, is Annie B. Loane, known as Annie B. Kruger. She is suing Kruger for the partition of the $5000 four-story house at No. 221 East Eighteenth street and has asked the supreme court to appoint a receiver for the property.

Kruger's defense is the charge that his alleged bigamous wife procured an assignment of a one-half interest in the property on November 23, 1907, by duress and threats that she would expose his double life and ruin him in his business. He also accuses his lawyer of having betrayed him to the second wife.

Kruger explains that he married Miss Minnie Elizabeth Elfers, of Brooklyn, in Jersey City, June 25, 1890, and three children were born of this marriage. One of the children, Florence Kruger, survives. Six years after the marriage, he says, there came into the family as a servant, Annie B. Loane.

The first Mrs. Kruger became an invalid and was forced to live in hospitals for many months. February 11, 1905, Kruger asserts, Miss Loane, knowing well that his wife was living and not divorced, "cajoled" him into the marriage with her. They lived together until November, 1907, when the second Mrs. Kruger had her husband arrested on the charge of assault and battery. The case was adjourned.

Pending the trial of this case, the second Mrs. Kruger is alleged to have demanded $8,000 from Kruger under threat that if he didn't pay her she would press the assault charge and expose him as a bigamist. Kruger declares he was driven frantic for fear his business would be ruined and he himself disgraced in the eyes of his lawful wife and child. He took advice from a lawyer, who, he avers, told him he could assign to Annie Loane Kruger one-half of his property and later revoke the assignment, after the bigamy charge was outlawed, upon the ground that it was not his voluntary act.

Kruger accepted this advice and gave his second wife the assignment of the Eighteenth street property. She withdrew her charge of assault. Later on, he says, his lawyer insisted upon such exorbitant fees that he refused to pay them. The lawyer then turned to Mrs. Annie Kruger, it is charged, and gave her the benefit of his confidential relations with Kruger.

Kruger asks the court to deny his wife's plea for a receiver and cancel the November, 1907, assignment as invalid because of execution under duress.

STATE CONVENTION

Of Homeopaths in Colonial Hall

The State Association of Homeopaths is holding a convention at Colonial hall today. President Frank G. Patch of Framingham presides. The local delegation consists of Drs. Martin, Parker, Leland, Van Dursen, Jewett, Wood, Woods, Lambert and Saunders. The meeting opened this afternoon and will continue till 6 p. m.

THREE POISONED

COOK'S MISTAKE WAS NEARLY FATAL TO FAMILY

NEW YORK, Oct. 11.—Mrs. Jackson, wife of the Rev. Henry E. Jackson, pastor of the Christian Congregational church of Montclair, and her two children are recovering from the effects of eating a poisoned flower, which the Jackson's cook used in mistake for an onion in preparing a dish for dinner.

Mrs. Jackson and the children were made violently ill after dinner. The peculiar taste of the concoction was such that none ate much of it. The cook's explanation is that, desiring an onion to flavor the dinner, she went to the garden and pulled a bulb which she supposed to be the vegetable she desired.

THE MOROCCO SITUATION

BERLIN, Oct. 11.—The first part of the Morocco understanding between France and Germany was "initiated," signifying agreement by the German foreign minister, Herr Von Kiderlen Waechter and the French ambassador, M. Cambon, today. The formal signatures will be attached later when the negotiations which are now proceeding over the second part, concerning concessions to Germany in French Congo have been concluded.

BIG CELEBRATION

Continued

by the same, wigwag signalling, lassooing contest, wall scaling.

The scout exercises will be in charge of Mr. Kiberd, scout master of the North Chelmsford Boy Scouts, while the following program of sports will be run off under the supervision of Mr. Wicke, physical director of the Y. M. C. A.: Potato race, 50 yard dash, obstacle race, hop, step and jump; running broad jump, tug-of-war contest, and fancy tumbling exhibition by Charles Barton, assisted by George Teel.

The boys have built a large platform on the lawn for stage performances and at 7 o'clock in the evening a minstrel entertainment will be given in the open air. A number of tents have also been stretched for the purpose of running side shows, and the following are scheduled attractions: Boneless lady, mermaid, mysterious Hindoo head, "Knock 'em down Dolls," running gear, and African dodgers. The minstrel will be composed of Pawtucketville Boy Scouts and the admission to this entertainment will be 10 cents. The proceeds will be devoted to the purchase of material for the Boy Scouts.

A feature of the day will be the aerial railway which was built by the boys, and upon which rides or meteor slides will be given through the air.

The lassooing contest is sure to be an attractive scene, for the boys will lasso other boys riding on bicycles. In the wall scaling contest a wall 11 feet high has been built and a patrol of eight boys will compete, a rich prize being offered for the winner.

The flag raising will be done by the Middlesex Truant school band, which will execute the "Star Spangled Banner." The tug of war contest will draw a good deal of attention for there is great rivalry between the teams which will compete. The prize for this event is a loving cup, at present in the hands of the Tyngsboro Boy Scouts, and the Lowell and North Chelmsford boys are going to do their very best to take it away from its present owners.

Refreshments will be served on the grounds under the supervision of Mrs. Chesley, Mrs. Merrill, Mrs. McCullough, Mrs. Thompson, Mrs. Duncan and other lady friends of the boy scouts. The candy table will be in charge of Miss Florence Hale, assisted by girl guides.

AT ST. PETER'S

DECORATIONS AT CHURCH AND PAROCHIAL RESIDENCE

The parochial residence and St. Peter's church where the special Columbus day services will be held are decorated for the occasion, and the effect is quite striking. The veranda of the house is artistically draped with the national colors. The large doors leading into the church are surmounted by a fan-shaped arrangement of color, while the two electric lights at the foot of the steps leading up to the church, have a shield and six American flags on each.

AUTO WAS WRECKED

Four Persons Injured in Accident

PHILLIPSBURG, Oct. 11.—Four persons were hurt, one it is feared fatally, in an automobile accident at Sandts eddy, five miles north of here on the Delaware river, yesterday afternoon.

The automobile is the property of Frank Kneedler, town clerk of Phillipsburg, one of the first residents of the city to own an automobile and who for ten years has been regarded as a careful driver. With him were Miss Emaline Lommasson, a retired school teacher; Miss Bertha Stevenson, a school teacher, and Mrs. G. G. Stryker, wife of the superintendent of the Phillipsburg Water company. Miss Lommasson was the only member of the party who was dangerously injured.

The party was traveling at a fair rate of speed along a road running parallel with the river when, at a turn in the road, they came suddenly upon an automobile approaching from the opposite direction. In order to avoid a collision Mr. Kneedler turned sharply to one side of the rest. The steering gear then seemed to get out of order, and instead of responding to Mr. Kneedler's efforts to get the machine headed straight up the road again the car dashed up an embankment and turned over.

Columbians, Gilmore's, Asso., tonight.

CHINESE REBELS

Continued

breaks which pessimistic observers believe will lead to the dismemberment of the great empire. The struggle is said to be in its essence a test of strength between the great central government and the provincial baronies; in this way resembling the feudal wars of Europe in the Middle Ages.

Artillery Mutinied

The energetic action of the authorities did not have the desired effect. Immediately after the execution a portion of the government artillery forces within the city mutinied and the uprising was precipitated.

The disaffection in the artillery spread to other forces and the revolutionaries took advantage of the situation. They started fires in many parts of the city and attacked such of the troops as refused to join them.

The forces that remained were overcome. The tactal appealed to the foreign consuls to instruct their warships to guard the harbor limits and head of any reinforcements that might be approaching the city from the river to strengthen the rebels. The viceroy sent a message to Peking urgently requesting the immediate despatch of warships from Tien Tsin.

Finally, seeing that further resistance was useless the viceroy fled the city and found refuge on a private yacht that was lying in the river. His headquarters and those of the provincial treasurer were burned. The military commander was assasssinated.

NOTABLE VICTORY

SCORED BY REVOLUTIONISTS AFTER LONG FOUGHT BATTLE

HANKOW, China, Oct. 11.—The revolutionaries have won a notable victory, gaining possession of the city of Wu Chang after a battle with the loyal troops that began yesterday and continued well into last night.

Today the foreign residents had not been molested. The revolutionary committee issued a proclamation exhorting its followers not to harm the citizens of other countries. The fact that the wishes of the committee have been respected thus far, while reassuring to other nations, is in itself a sinister sign for the government at Peking, as it indicates that the rebellious movement is now more thoroughly organized.

Earlier outbreaks have assumed the character of rioting in which the mobs were soon out of the control of intelligent leadership, thus making their defeat by the better directed government troops comparatively easy. The fear of the officials now is that disaffection among the troops will spread to this city and every effort is being made to ward off this danger. Wu Chang is the capital of Hu Peh province and is situated to the south just across the Yang Tse Kiange river from this city.

Five gunboats are now in the river in readiness to protect Hankow, if possible, should the necessity arise. The foreign consuls have also telegraphed their governments askipg that warships be sent to the scene. American and Japanese cruisers are expected here tonight while several gunboats are hastening hither.

As another measure of precaution, the merchant vessels in the river are keeping steam up and women and children will be permitted to go aboard them tonight. Volunteers have surrounded the foreign quarter and will remain on duty day and night until the safety of all foreigners is secure. It appears that the revolutionaries, defeated in Sze Chuen province, where they for some time besieged the capital, Cheng Tu, transferred their chief activities to Hupe province with the intention of making it the base for renewed operations in Sze Chuen. According to the officials, an uprising in Wu Chang was planned for last Monday night. The plot was discovered early that evening and 32 arrests were made. The officials, desiring to terrorize the revolutionaries, four of the prisoners were beheaded in the streets before the viceroy's yamen yesterday.

CABINET MEETING HELD

PEKING, Oct. 11.—A special cabinet meeting was hid this afternoon to consider the situation at Wu Chang.

The viceroy of Hu Peh province who escaped from Wu Chang and boarded a yacht in the river, reports that he had been aware of the existence of an extensive revolutionary organization for several weeks past. Last Monday he learned that an outbreak had been fixed for that midnight.

THE CHURCH PROPERTY

BOSTON, Oct. 11.—Right Rev. Logan H. Roots, bishop of Hankow, resided in Boston and Cambridge for several years. He was educated at Berkley school, Boston, Harvard university and Episcopal Theological school, Cambridge. He was consecrated bishop of Hankow in this city in 1904.

The American church has the following named property in Wu Chang and Hankow: Wu Chang—Boone university, Rev. James Jackson, D. D., president; Boone Divinity school, Rev. L. B. Ridley, dean; Boone Medical school, Dr. Merlin, dean; St. Hilda's school for girls, St. Margaret's schools for wives and daughters of mandarins; St. Mary's and All Saints industrial school for girls and women, Old Ladies' Home, St. Peter's hospital for men. Elizabeth Bunn Memorial hospital for women, Church of the Nativity, St. Saviour's church and two out-stations.

Hankow—All Saints school, Rev. H. S. Little, rector; Training school for Bible women; Cathedral choir school; All Saints' cathedral; St. John's and St. Peter's churches. Several of the Wu Chang missionaries are from the New England states.

SEC'Y WOOD'S STATEMENT

BOSTON, October 11.—Hankow and Wu Chang are the centers of one of the largest missionary establishments maintained by the Episcopal church in China, John W. Wood, secretary of the Episcopal board of missions, said today that the organization here had no direct news of the revolutionary trouble in Wu Chang, although recent letters had spoken of the general unrest throughout China.

The Episcopal board, said Mr. Wood, maintains 50 missionaries at Hankow and Wu Chang, about evenly divided between the two cities and under the direction of Bishop Logan H. Roots. At Wu Chang the church supports Boone university, which is attended by natives, a large school for girls, a hospital, besides an establishment for evangelical work.

FOREIGN CONSULS ACT

HANKOW, Oct. 11.—The foreign consuls today decided not to comply with the Chinese request that they employ foreign gunboats to prevent the revolutionaries from crossing the river to Hankow. The revolutionaries sent a circular note to the consuls asking that foreigners remain neutral and assuring them that they would not be harmed.

M. O'KEEFFE, Inc.

325 CENTRAL STREET

SPECIAL FOR FRIDAY

Very Best PURE LARD, 10½c lb.

SATURDAY'S SPECIAL

Small Lean SHOULDERS, 9¾c lb.

CRANBERRIES, Qt. 6c

Very Best TEAS. Regular 60c values..... 33c

Fresh Roasted COFFEE. Regular 50c value..... 25c

Pure Mixed Pickling Spice 8c
Pure Ground Cinnamon 5c, 10c
Pure Ground Black Pepper 5c, 10c
Pure Ground Allspice 5c, 10c
Pure Ground Cloves.... 5c, 10c

Pure Whole Cinnamon, 1-4 size 7c
Pure Cayenne Pepper, 1-4 size 7c
Pure Vinegar 10c

ALL ORDERS DELIVERED PROMPTLY FREE OF CHARGE.

ATTEMPT TO KILL

Woonsocket Man Had a Very Narrow Escape

WOONSOCKET, R. I., Oct. 11.—William Bagley, agent of the Saranac Worsted mills at Blackstone, Mass., was the victim of an attempt on his life yesterday afternoon. Fortunately he escaped without injury but his auto has been damaged to the extent of $100.

Mr. Bagley at 1.30 was returning in his machine from the Halcyon Inn at Woonsocket, to the Saranac mills, when at a lonely spot on River street, in Blackstone, just beyond the Woonsocket line, a heavy fence rail 16 feet long and seven inches thick was released or pushed from where it was leaning against a pole by the side of a tree and fell on the machine, smashing the forward lamps and doing other damage. Mr. Bagley summoned help and he and others saw a man running through the fields into the woods.

Although there have been changes at the mill since Mr. Bagley came into authority there, people in Blackstone are not connecting the changes made with the attempt to hurt Mr. Bagley.

GRAFT CHARGES

ARE DENIED BY THE SUPERINTENDENT OF POLICE

HARTFORD, Oct. 11.—Thomas F. Egan, superintendent of the state police, declined last night to make any denial of "graft" charges made against him. He intimated that his best answer would be the minutes of a meeting of the state police commission, at which former State Officer Merrill S. Louks, who makes the allegations, was dismissed from the force.

Louks alleged that he was forced to hand over money collected as graft from illegal establishments. Judge William F. Henney, a member of the commission, suggested last night that the best way to settle the controversy would be to have Egan sue Louks for libel and have the matter settled by a tribunal which could not be accused of prejudice.

$200,000 FUND RAISED

MIDDLEBURY, Vt., Oct. 11.—The announcement that the General Education Board fund of $200,000 for Middlebury college had been raised in full was made today by President John Thomas of the college.

Columbians, Gilmore's, Asso., tonight.

The Redberry club will tender a reception to their friends in Lincoln hall tomorrow night.

White Bread Eaters

Beri-beri! What's That?

A recent press dispatch from Paris to the New York American quotes Thomas A. Edison as saying, that in France:

"They (the French) do not unbalance the wheat for the sake of appearance, but retain the gluten qualities in an extraordinary way. I think that most of the indigestion in America comes from the desire to make bread look pretty, and in so doing, unbalancing the wheat, taking from it qualities most essential to nutrition and health.

"It has been found in countries where that dreaded disease known as beri-beri flourishes (Beri-beri is a fatal disease attacking the nerves and nerve centres) that in the process of polishing and whitening rice, elements are taken from the food that, if allowed to remain and be fed to patients suffering from the disease, actually cures them."

In the making of white flour, the vital elements of the hard, outer coat of the wheat are "thrown away," because they darken the flour. Nerve starvation is a natural result.

No one can "beat" Old Mother Nature. She places in wheat and barley certain elements (Diastase, Potash, Lime, etc.) up under the outer shell. Diastase is the element which helps to transform or digest starch and make it useful for the body. The Potash goes to rebuild the gray matter in the nerve cells.

In the making of

Grape-Nuts

these brain and nerve-building elements are purposely preserved, among them the valuable Phosphate of Potash, (grown in the grain) the essential tissue salt of all gray nerve matter.

For growing children, for men and women who work with body and brain, there is no better food than Grape-Nuts.

Grape-Nuts contains all the meat of the wheat and barley from which it is made. A dish of Grape-Nuts and cream is the cereal part of the daily morning meal of hundreds of thousands of people all over the world.

"There's a Reason"

POSTUM CEREAL COMPANY, LIMITED, BATTLE CREEK, MICH.

We Give "S. & H." Green Trading Stamps

HENRY SIEGEL Co.

Largest and Finest Restaurant in Boston — Music 12 to 2

Become a Member of Our Furniture Club

Membership in our Furniture Club will enable you to furnish your home complete or in part on the Monthly Payment Club Plan for less than cash prices elsewhere. If you need $25 or $500 worth of goods from any of our Home-Fitting Departments you can get them now by joining our Club and pay for them by the month. Write or consult the Manager of our Contract Dept., Fourth Floor, who will be pleased to give full details.

NOTE: It is a common practice of furniture stores to refuse to sell their ADVERTISING LEADERS to customers purchasing on the MONTHLY PAYMENT PLAN. No such discrimination is practised here. Anybody purchasing a fair amount of our other furniture will be entitled to share in the ADVERTISING LEADERS. The amount necessary to purchase depends entirely on the number of LEADERS desired, and will be left to the discretion of our Furniture Department.

FURNITURE WEEK

Begins Monday, Oct. 16th

ADVANCE ORDERS will be taken any day this week for any of the Furniture Week Specials. Come at once—quickly—before the greatest crowds on record are here. ORDER NOW.

This All Brass Bed

Heavy 2-inch Posts & one-half inch Fillers — First time in New England history at anything like this price. $6.95

Hundreds of other Bargains Furniture Week. Order Now.

SEE THIS PAPER FRIDAY FOR ADDITIONAL NEWS OF FURNITURE WEEK

Henry Siegel Co., Nearest Store to South Station 4 minutes by Tunnel to North Station

HELP WANTED

MEN WANTED TO LEARN THE automobile business, road driving and repairing. Send stamp for particulars. New England Auto School, 599 Tremont st., Boston.

TWISTER AND DRAWING-IN hand wanted. Apply F. L. Leavitt, Hamilton Woolen Co., Amesbury, Mass.

EXPERIENCED PIN GRINDER wanted. Apply after 9 a. m. Monday morning to W. H. Bagshaw, 11 Wilson st.

CARRIAGE PAINTERS WANTED at once. Apply P. A. Mackenzie's Wagon Works, 592 Broadway.

A BUZZELL TRIMMER WANTED. Inquire L. H. Spalding Co.'s Rock street factory.

EXPERIENCED GIRL WANTED TO work in paper box manufactory. Apply 624 Market st.

TWO EXPERIENCED TABLE girls wanted at Putnam's Dining Rooms, Merrimack st.

MIDDLE AGED WOMAN WANTED as housekeeper in family of three. References required. Inquire at 489 Hildreth st., Hovey Square.

BOOK ON COTTON SPINNING CALculations for superintendents, overseers and textile students. The easiest book to understand ever written on calculations, 500 sold in New Bedford and vicinity. Is in New Bedford Free Library. By post $1. I. C. Noble, 1049 Acushnet ave., New Bedford, Mass.

AMATEURS WANTED—GOOD OPportunity. Apply Friday evening 7.30. Under new management; Victoria theatre, Lawrence, Mass.

TWO EXPERIENCED MALE CANvassers wanted to work in Lowell. Address A. D., Sun Office.

HEEL SCOURER WANTED. APply at once. Lowell Shoe Co., 50 Stackpole st.

YOUNG WOMAN WANTED IN store, with some knowledge of bookkeeping. Address in own hand writing, stating salary expected. Address O. B., Sun Office.

TRIMMERS, MAKERS AND APprentices wanted on millinery. Mrs. Flanders, 95 Westford st.

SECRETS FOR WOMEN—SEND 2c stamp for catalogue of special rubber goods, remedies and toilet necessities. Fairbank Supply House, Dept. 116 c., 60 Wabash Ave., Chicago.

FIRST CLASS LINEMEN WANTED. Inquire Bruce-Hibbard Electric Co., Westford. Mr. Farnsworth.

$20 PER 100 FOR NAMES AND addresses; blanks and instructions sent for six 2-cent stamps. Crown Co., Box 632, Manchester, N. H.

7000 RAILWAY MAIL, POST OFfice, customs clerks and mail carriers wanted. Lowell examinations coming. Send for free sample questions from previous examinations. Franklin Institute, Dept. 159-J., Rochester, N. Y.

WANTED FOR U. S. ARMY—ABLEbodied unmarried men, between ages of 18 and 35; citizens of United States, of good character and temperate habits, who can speak, read and write the English language. For information apply to Recruiting Officer, 159 Middlesex st., Lowell, Mass.

KNITTERS

At Once

Shaw Stocking Co.

MISCELLANEOUS

BADGES MADE TO ORDER; razors honed and concaved; clippers sharpened at Harry Gonzales, 128 Gorham st. Tel. 952-2.

SAFETY RAZOR BLADES OF ALL kinds sharpened; Gillette's a specialty; 2½c each. Harry Gonzales, The Cutler, 128 Gorham st. Tel. 952-2.

DRINK GLORIA FOR HEALTH. Sold everywhere.

ROOMS PAPERED FOR $2.00

We furnish the wall paper and border to match and send first class paper hanger to hang the same for $2 per room. Free samples of wall paper on request. Painting in all its branches and whitewashing.

BAKER THE NEW RACKET

303 Middlesex st. 610 Merrimack St.
Telephone 1872-4

GOTHAM WINDOW CLEANER CO.

Autos, foredoor cars, $3 month, 4 times a month; 4 passenger car, $2 month; all small windows, 10c; large windows, 8x8, 15c; brass cleaned by the week: floors cleaned and oiled. 14 Woodbury st.

TO LET

MODERN FLAT OF 5 ROOMS TO let at 35 Pond st.; separate door and piazza. Apply Hogan Bros., 92 Concord st.

UP TO DATE TENEMENT TO LET; seven rooms, bath and pantry, hot water, at 19 Lombard st. Inquire at 28 Second ave.

NICE FURNISHED ROOMS WITH lavatories, bath, heat, hot and cold water, to let. Inquire 831 Merrimack street.

NEWLY FURNISHED ROOM TO let, with steam heat, open plumbing, bath and telephone. Good location. 27 Alder st.

TWO 4-ROOM TENEMENTS TO let at 16 Agawam st., with gas, pantry; toilet on same floor; $1.75 per week. Apply 309 Lawrence st.

PLEASANT UPSTAIRS 5-ROOM tenement to let at 69 Pleasant st., Belvidere. Key at 67 Pleasant st.

SIX ROOM COTTAGE WITH BATH and pantry to let in Puffer avenue. Inquire 686 Bridge st.

APARTMENT OF SIX ROOMS IN Highlands, to let. Modern improvements and in the best of repair. Inquire 345 Walker st.

TENEMENT OF FOUR ROOMS TO let; $1.50 per week. Apply 22 Elmwood ave. Adults preferred.

TWO FLATS OF 6-ROOMS EACH to let, with all improvements, on Sixth st. Rent at the right price. G. L. Hubbard, 301 Wyman's Exchange.

LOWER APARTMENT TO LET AT 64 Nichols st. Call at 62 Nichols st.

TWO 5-ROOM TENEMENTS TO LET in block, 230 Fayette st.; front and rear. Rents $9 and $10.

COTTAGE OF 7 ROOMS TO LET AT 41 West Fourth st. Inquire T. Leaver, 50 West st.

UP STAIRS TENEMENT OF NINE rooms to let, with hot water, set tubs, pantry and bath room, at 23 Lombard st. Inquire at the premises.

6-ROOM TENEMENT NEWLY PApered and painted, to let. Near depot. Rent $10 per month. Apply Eugene G. Russell, 407 Middlesex st.

FURNISHED ROOMS TO LET AT 219 East Merrimack st. Gas, bath, steam heat and telephone. Men preferred.

TENEMENTS TO LET; 5 ROOMS, bath, pantry and hot water, at 25 Daly st. $12 per month. Inquire Schutz Furniture Co., 332 Middlesex st.

JOE FLYNN HAS A FEW 4 AND 5 room flats on Elm and Chapel sts. One large tenement of 7 rooms at 43 Prospect st., one 3-room flat at 115 Cushing st., all new, warm for the winter and cheap rent.

FIRST CLASS BOARD AND ROOMS to let; steam heat; most desirable residential district of the city. One minute's walk from Westford st. car line. Inquire Mrs. Nettie Saunders, 68 Gates st. Tel. 2685.

9-ROOM FLAT TO LET—FINELY located, near Wilder street and Normal school; price $25. Inquire 33 Columbus av., or telephone 2375.

5-ROOM FLAT TO LET—BATH, hard wood floors, hot water, furnace heat, set tubs, place to keep auto; adults only. 95 Myrtle st.

8-ROOM FLAT TO LET—STEAM heat, hot and cold water, set tubs, cemented cellar; large veranda on Walker street off Broadway. Inquire 37 Hildreth Bldg., or Tel. 1588.

VERY NICE AND UP-TO-DATE tenement in Belvidere, to let—Seven rooms, bath and pantry, set tubs, hot and cold water; excellent location. Apply Joseph Donohue, Donovan Bldg., Central st.

LARGE FURNISHED ROOM TO LET, convenient to bath room; with private family, at 19 Fifth st.

ROOMS TO LET IN THE HARRINGton bldg., 52 Central st. Hard wood floors, steam heat, combination electric and gas lights. Inquire at The Sun Office.

OFFICES

FOR RENT

Splendid modern offices in the NEW HARRINGTON BUILDING, 52 Central street. Hardwood floors, steam heat, combination electric and gas lights. Inquire at THE SUN OFFICE.

Dwyer & Co.

PAINTERS, DECORATORS AND PAPER HANGERS

Estimates on all kinds of jobs, large or small, at 47 Andover street.

If you want help at home or in your business, try The Sun "Want" column.

THE SUN'S DAILY PICTURE PUZZLE

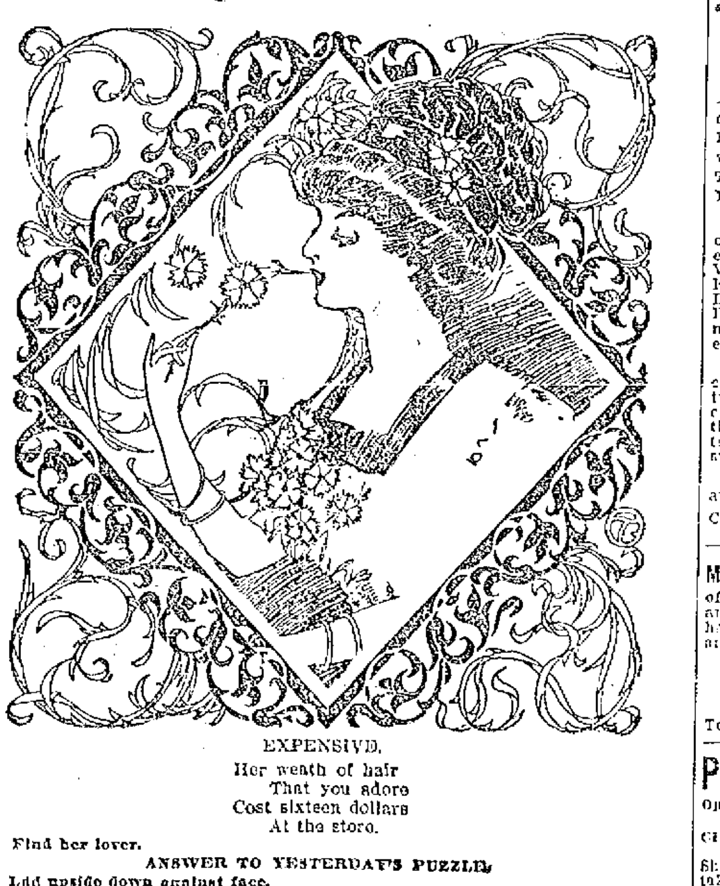

EXPENSIVE.
Her weath of hair
That you adore
Cost sixteen dollars
At the store.

Find her lover.

ANSWER TO YESTERDAY'S PUZZLE.
Lid upside down against face.
Teacher right side down at feet.

A LITTLE NONSENSE

COLLAPSED.

"Yes, sir, ten years ago all this land around here sold for a dollar and a quarter an acre."
"And what does it sell for now?"
"Taxes."

OVER THE BACK FENCE.

"I've given notice."
"What's wrong?"
"The family wants me to let it use the telephone."

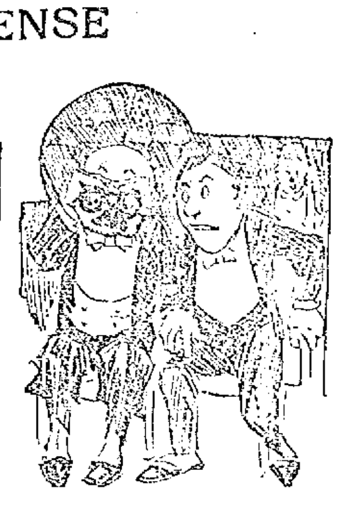

A HOT TIME.

"Don't you think the tenor sings with much fire?"
"Yes, especially in his upper register."

A FANCY TOUCH.

"How is it that the quail on your bill of fare is always struck off?"
"That's just a fancy touch. We never had a quail in the joint."

WITHOUT INDEED.

"You old relic of the inquisition. I thought you advertised that you extracted teeth without pain?"
"Well, I didn't remove the pain, too, did I, sir?"

AT THE CLINIC.

Professor—In this case of gunshot wound the ball has struck the subject in the——
Absent-minded Student—Give him his base.

STOVE REPAIRS

STOVE REPAIRS—WE CARRY IN stock and furnish linings, grates, covers, centers, water fronts, etc., for all kinds of stoves and ranges. Work done at lowest prices. Bring size and name of stove or telephone 1977-1. Quinn Furniture Co., 160 Middlesex st.

REAL ESTATE FOR SALE

TWO COTTAGES FOR SALE, $1400. New 7-room cottage, bath, $1700. New 2 tenement, easy terms. 5-room cottage and store, $850. Barber shop and pool room. $350. Meat and grocery store, $350. Well stocked grocery at inventory. For real estate and business chances see F. L. Vance, 88 Third st., Centralville.

FOR SALE

A bargain on the Highlands, to settle the estate, 8-room house, slated roof, steam heat and all improvements, 6000 ft. of land, lots of fruits. This is a bargain if you want a home. Price $3100.

G. L. HUBBARD
Tel. 2163. 301 Wyman's Exchange

COTTAGE FOR SALE

On Beaver street, a good, comfortable cottage house of seven rooms, in good repair. Why pay rent when you can own this cottage for $1100. Easy terms. MARTIN ROBBINS, & SON, 90 Prescott st.

W. E. DODGE

GOOD 7-ROOM COTTAGE ON LAMB st., for sale; 6000 square feet land. A good home on quiet street, near electrics for only $1400. 1 to 2 acres good land with 7-room house and barn in good condition, 1½ miles from Merrimack sq., near electrics. A good trade at $2200. For bargains see W. E. Dodge, 22 Central st.

Frank B. Murphy

INSURANCE and REAL ESTATE

58 CENTRAL STREET, ROOM 34

FREE TO THE SICK

It matters not the name of the disease you are suffering with, how many Physicians you have taken treatment with, do not be discouraged. DR. TEMPLE'S TREATMENT WILL CURE YOU.

All Blood, Nerve and Rectal Diseases, Acute and Chronic Blood Diseases of Men and Women, Hydrocele, Varicocele, Stricture, Prostatitis, Piles, Fistula, Fissures, Ulcers and all Rectal Diseases Without the Use of the Knife. Diseases of the Stomach, Liver, Kidneys, Bladder, Bowels, Rectum, Diseases of the Eye, Ear, Nose, Throat.

Terms are always made to suit the convenience of anyone applying for treatment, and very reasonable charges. Do not treat elsewhere until you have investigated methods and terms. Office, 97 Central street, Mansur Block. Wednesdays, 2 to 4; 7 to 8.

Sundays, 10 to 12. Other days by appointment only.

Consultation, Examination, Advice FREE.

MONUMENTS AND MEMORIALS

of all descriptions in granite, marble and bronze. Our manufacturing plant has the most modern power equipment and every labor saving device.

GUMB BROS.
Cor. Gorham and Anderson Sts.
Near Edson Cemetery
Telephone 1617.

PEKIN RESTAURANT

Open Daily 11.30 a. m. to 1 a. m. (Sundays Included)
CHINESE AND AMERICAN SERVICE
Private Parties Accommodated at Short notice. Chop Suey put up to take out.
20 CENTRAL ST., CORNER MIDDLE ST., LOWELL. Telephone 1055

SPECIAL NOTICES

CASH PAID FOR SECOND HAND furniture of all kinds, stoves, ranges, carpets, rugs, dishes or anything in household goods. Send postal or call. T. F. Muldoon, 606 Central st.

SAFETY RAZOR BLADES REsharpened cut better than new. 2½c each, at Carter & Sherburne's drug store.

DENT'S NO. 1 KILLS LICE ON children. Excellent for browntail moth itching, ivy poison, hives, mange, salt rheum, falling hair. 25 cents at Falls & Burkinshaw's.

LIMBURG CO., CHIMNEY EXPERTS—Chimneys swept and repaired. Residence 1128 Bridge st. Tel. 945.

THE SUN IN BOSTON—THE SUN IS on sale every day at both news stands of the Union station in Boston. Don't forget this when taking your train for Lowell.

If you want help at home or in your business, try The Sun "Want" column.

WANTED

PIANO WANTED, UPRIGHT PREferred. Will pay about $25. Answer only by letter. A B C club, 84 Middlesex st.

ROOMERS AND BOARDERS WANTed—Mrs. McGregor pays all attention to her guests; sets a first class table; bed chambers and dining room kept clean; steam heat, electric light; nothing to equal it can be found in Lowell for the price charged. Gents, $2.50; ladies, $2.00. Baths with hot and cold water. All are welcome. Transients accommodated. If you feel hungry go to the Quincy House, 53 Lee st.

SUNLIGHT DANCE

PRESCOTT HALL

Columbus Day

Thursday, October 12, 1911. Music: Kittredge's Orchestra (5 pieces.) Admission 25c. Dancing Afternoon and Evening.

BARGAINS! BARGAINS!

PRICES REDUCED 15%

BEST HOME IN HIGHLANDS

A new 2½ story slate roof house of 9 rooms, closet, bath, set tubs, laundry, gas-log fireplace, steam heat, hardwood floors in every room in the house, gas and electric lights, cemented cellar, plate glass mirrors in bath room, and every modern improvement. The owner has paid $500 for shrubbery and fruit now set out on the place. Owner has bought a farm and must sell at once. Can be bought with 4000 or 8000 feet of land as may be desired. Price will be low, compared with quality and location. This property must be seen to be appreciated. Terms to suit.

Cottage on Hale street, eight rooms, toilet, sewer, gas, water; good lot of land with fruit. This is owned by out of town parties and must be sold.

Price reduced from $5500 to $4700, large two family house, 14 rooms and stable, over 7000 sq. ft. of land on lower Highlands. Great trade.

Listen to this, 8-room cottage, stable and nearly 10,000 ft. of land on Branch st. Will sell for two-thirds the assessed value. See us about this.

Farm of 5 acres, 6-room house, stable, poultry plant for 200 hens. Hens, cows, horse, five wagons, sleigh, mowing machine, farming tools, hay, potatoes, etc. All for $1600.

WANTED FOR CUSTOMERS NOW WAITING, 10 small farms to sell. We want to hear from anyone who has property of any kind to sell. Have five customers for two family houses. What have you to offer? Also customer for nice single house on the Highlands.

"YOUR SATISFACTION IS OUR SUCCESS"

EUGENE G. RUSSELL

Real Estate and All Kinds of Insurance. 407 Middlesex St.

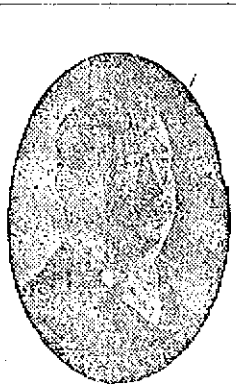

SOCIAL TEN

CIGAR

is a leader and is so acknowledged by all smokers

R. H. HARKINS, Manufacturer
912 Gorham Street
LOWELL, MASS.

Don't Be Deceived

If you have tried other papers of doubtful circulation and failed to get results, that is no reason why you should condemn all newspapers. There are some honest newspapers with actual bona fide circulations. THE SUN, for instance, now prints over 16,000 copies daily. Is it any wonder SUN advertisers get quick results?

LEGAL NOTICES

COMMONWEALTH OF MASSACHUSETTS. Middlesex, ss. Probate Court.
To the heirs-at-law and all others interested in the estate of Charles W. Merritt, late of Brooks, in the State of Maine, deceased.
Whereas, Frances A. Merritt, administratrix of the estate of said deceased has presented to said Court her petition for license to sell at private sale, in accordance with the offer named in said petition, or upon such terms as may be adjudged best, the real estate of said deceased, for the purpose of distribution.
You are hereby cited to appear at a Probate Court, to be held at Lowell, in said County of Middlesex, on the seventeenth day of October, A. D. 1911, at nine o'clock in the forenoon, to show cause, if any you have, why the same should not be granted.
And said petitioner is ordered to serve this citation by delivering a copy thereof to all persons interested who can be found within the Commonwealth, fourteen days, at least, before said Court, and if any one cannot be so found, by publishing the same once in each week, for three successive weeks, in The Lowell Sun, a newspaper published in Lowell, the last publication to be one day, at least, before said Court.
Witness, Charles J. McIntire, Esquire, First Judge of said Court, this third day of October, in the year one thousand nine hundred and eleven.
W. E. ROGERS, Register.

COMMONWEALTH OF MASSACHUSETTS. Middlesex, ss. Probate Court.
To the heirs-at-law, next of kin, creditors, and all other persons interested in the estate of Cecilia E. Dudley late of Lowell, in said County, deceased, intestate.
Whereas a petition has been presented to said Court to grant a letter of administration on the estate of said deceased to William J. Dudley, of Lowell, in the County of Middlesex, without giving a surety on his bond.
You are hereby cited to appear at a Probate Court to be held at Lowell, in said County of Middlesex, on the seventeenth day of October, A. D. 1911, at nine o'clock in the forenoon, to show cause if any you have, why the same should not be granted.
And the petitioner is hereby directed to give public notice thereof by publishing this citation once in each week, for three successive weeks, in The Lowell Sun, a newspaper published in Lowell, the last publication to be one day, at least, before said Court.
Witness, Charles J. McIntire, Esquire, First Judge of said Court, this twenty-ninth day of September, in the year one thousand nine hundred and eleven.
W. E. ROGERS, Register.

TO LET

4-ROOM TENEMENT TO LET, newly repaired, on Fletcher st., near Broadway. Apply to Henry Miller & Son, 309 Wyman's Exchange.

THREE AND FOUR ROOM TENEments to let on Ford st., cor. of Austin. All newly repaired. Inquire of Henry Miller & Son, 309 Wyman's Exchange.

5-ROOM TENEMENT TO LET ON Andover st., with bath, set tubs, modern improvements. Apply to Henry Miller & Son, 309 Wyman's Exchange.

FURNISHED HOUSE OF 12 ROOMS to let; 61 Nesmith st., 15 minutes' walk from Merrimack sq.; good location for physician. Apply Henry Miller & Son, 309 Wyman's Exchange.

EXCEPTIONALLY FINE FLAT OF six rooms, to let, in new house; large pantry and bath, steam heat, gas and electric light. 43 Ware st. Inquire at A. Stein's, 368 Middlesex st. Tel. 616-2.

FLAT OF SIX ROOMS TO LET; first floor, hot and cold water; big yard. 15 Auburn st.

TENEMENT OF 7 ROOMS TO LET, Tewksbury Centre; set tubs, bath room, hot and cold water; all complete. Inquire Enoch Foster, Tewksbury. Tel. 1581-5.

HALF A HOUSE TO LET, WITH 7 rooms, front and back yard. Terms very reasonable. Inquire at 506 E. Merrimack st.

ELEGANT ROOMS IN PARK VIEW house, in East Merrimack st., with modern improvements, consisting of lavatories, new bath room furnishings, gas, hot and cold water and steam heat. Apply at office, 189 East Merrimack st.

HAVING PURCHASED THE MARSton building, at 159 Middlesex st., and renovated the same, we have some elegantly furnished, steam heated rooms to let, also hall and store. Matron and janitor in attendance. For information inquire of Cameron Brothers, 159 Middlesex st.

TO LET

5 Rooms, School St.	$ 8	month
6 Rooms, Central St.	$10	month
4 Rooms, Irving St.	$ 8	month
6 Rooms, Whipple St.	$ 8	month
3 Rooms, Central St.	$ 7	month
5 Rooms, Adams St.	$10	month
6 Rooms, Smith St.	$10	month
4 Rooms, Appleton St.	$ 8	month
5 Rooms, Charles St.	$ 9	month
4 Rooms, Central St.	$ 8	month
4 Rooms, Tilden St.	$ 7	month
4 Rooms, Lagrange St.	$ 8	month
4 Rooms, Rogers St.	$6.50	month

Apply 468 Central St.

LOST AND FOUND

GENT'S GOLD SCARF PIN WITH amethyst stone lost Tuesday. The finder will kindly return to The Sun office and receive reward.

BRINDLE AND WHITE BULL TERrier lost Tuesday morning, has white face with one black eye, name on collar, James Corrigan, 177 Adams st. Finder please return to No. 5 in rear of 344 Stackpole st.

DOG LOST—BROWN AND WHITE Scotch collie, with collar marked License 565, and owner's name. Reward at 13 Crescent st.

SUM OF MONEY AND TRUNK KEY lost in vicinity of Middlesex street depot, Oct. 7. Finder please address W. B. L., Sun Office.

LEATHER CASE LOST LAST SATurday night, tan color. The contents of case was of monumental photographs and designs, and granite samples. The name marked on it with indelible pencil. Finder please return the case to V. H. J. Belle-Isle, room 423 Hildreth Bldg., Lowell, Mass., and receive reward.

LADY'S GOLD FILLED WATCH lost between Merrimack square and South Lawrence, Oct. 8. The name Annie L. Ducharme, on case. Return to 27 Liberty st. and receive reward.

A VALUABLE ROSARY AMETHYST lost, initials, Rev. J. P. E., O. C. to E. V. M. engraved on cross. Return to 66 Willow st. and receive reward.

WATCH CHARM INSCRIBED T. J. T., lost Sunday, either at Nabnassett pond or in Lowell. Return to Sun Office and receive reward.

FUR LINED GLOVE

Lost, Friday, Sept. 29. Finder please leave it at office of Lowell Commercial College. Reward.

W. A. LEW

Steam dyeing and cleaning of ladies' and gents' wearing apparel. 30 years' experience at this work. 40 John st.

STORAGE FOR FURNITURE
Separate rooms $1 per month for regular $2 two-horse load. The dryest and cleanest place for storage in Lowell. Telephone connection. O. F. Prentiss, 356 Bridge st.

FOR SALE

FURNITURE CONSISTING OF TWO bed room suits, parlor suit and dining room suit, for sale. All in good condition. Good terms. Apply at Nate Lozeau's, 717 Merrimack st.

AN EXTRA FINE NEW UPRIGHT piano for only $195. Easy terms and no interest. Other dealers ask $250, with a certificate. 301 Westford st.

PIANO FOR SALE—FULL SIZE upright piano, walnut case, good tone, in fine condition inside and out, cost $200, looks almost new, was given to me to sell for $160 cash. Must be seen to be appreciated. Extra chance for anyone looking for piano bargain. Can be seen at 711 Central st. Bargains don't keep long. Come at once.

ROOSTERS FOR SALE; 10 WHITE Plymouth Rocks, 10 Rhode Island Reds and 10 Columbia Wyandottes. Inquire Patrick Cassidy, North Chelmsford.

HAMILTON UPRIGHT PIANO FOR sale at a bargain; slightly used. Address A1, Sun Office.

FIVE PASSENGER FORD AUTOmobile, 1911 model, for sale; only driven 3000 miles. Reasonable. Address Miss Louise Langdon, Hathaway Theatre, Lowell, Mass.

LODGING HOUSE 10 ROOMS AND bath room for sale. Inquire 81 Tyler st.

35 ONE-YEAR-OLD LAYING HENS and 100 chickens for sale; from 2 to 4 pounds; sold cheap if sold at once. Inquire at Sun office.

WINTON TOURING CAR TAKEN IN trade, in extra good shape; must be seen to be appreciated; will be pleased to give a demonstration; will sell very cheap. P. A. MacKenzie's Wagon Works, 592 Broadway.

BOARDING HOUSE FOR SALE AT 95 John st.

ONE OF THE BEST MARKETS IN Lowell for sale. Established 25 years ago. Good stand. Address B. D. C., Sun Office.

HORSES FOR SALE, FROM 800 TO 1400 pounds. A. R. Humphrey, 557 Gorham st. Tel. 513-1.

MONEY TO LOAN

MONEY FOR SALARIED PEOPLE—Women keeping house and others, advanced them without security; easy payments, cheapest rates, don't worry or annoy friends about money, keep your credit good by paying as you agree. I will furnish you money to do it. D. H. Tolman, Room 403, 45 Merrimack st.

THIS MEANS YOU

Every working man and woman. Loans made while you wait.

NO DELAY. NO CHARGE FOR APPLICATION

$5.00 Up
ANY AMOUNT

The size of your salary or wages bars no honest working person from getting money on credit here. We loan to all.

Lowell Loan Co.

If a borrower elsewhere bring in a receipt. A home company for home borrowers. Open 8 a. m. to 6 p. m. Monday and Saturday until 9 p. m.

22 CENTRAL STREET
Fourth Floor

NOTES FOR

LOANS

OF

$10 and Upwards

ENDORSED

We will not lend you money, but will make it possible for you to borrow money by endorsing your note.

OUR PLAN

Ask us what you want to know. Convince us of your ability and honest intention to live up to your agreement, and we will satisfy you that you will be given a square deal under all conditions.

That's all there is to it. No fuss, annoyance, red tape or delay. Just plain, everyday honesty from you and to you. Satisfaction on both sides and a pleasant and perfectly understood agreement.

Call, 'Phone or Write Us.

American Credit Co

45 MERRIMACK STREET

Housekeepers

WHO DESIRE A LITTLE EXTRA

MONEY

If you place your order with us, we will negotiate a loan for you if possible. Positively no publicity. Charges moderate. Courteous employes. Private rooms for free consultations. If you cannot call, we will send an agent.

HOUSEHOLD GUARANTEE CO.

BROKERS

Wyman's Exchange, corner Merrimack and Central Sts., Fifth Floor. Take Elevator. Rooms 503 and 505. Tel. 2974

Taylor Roofing Co

Warrant all their work. Call them up. Residence 140 Humphrey street. Tel. 680-1.

J. H. ROGERS, Optician

EYES EXAMINED

7 Merrimack st., over Transfer station. Glasses made and repaired. All work guaranteed. Lowest prices.

If you want help at home or in your business, try The Sun "Want" column.

TRAINS TO AND FROM BOSTON

SOUTHERN DIV.

To Boston. Lve.	Arr.	From Boston. Lve.	Arr.
5.48	6.50	6.14	7.12
a6.35	7.41	7.24	8.27
6.45	7.30	7.58	8.43
b6.40	7.52	b8.21	9.27
7.00	8.00	9.00	9.37
7.21	8.05	10.00	10.36
c7.31	8.47	11.20	12.07
7.35	8.35	12.30	1.07
8.53	9.39	1.00	1.57
b8.13	10.25	2.00	2.51
9.45	10.28	3.00	3.38
10.02	11.12	b3.51	5.02
10.49	11.30	4.00	4.56
12.13	1.00	e4.14	5.32
1.17	2.25	5.00	5.37
2.34	3.27	b5.21	6.26
3.57	4.40	5.27	6.18
4.32	5.27	b5.51	7.06
5.48	6.20	e6.14	7.52
b6.11	7.14	7.30	8.05
6.17	7.00	8.30	9.05
7.21	8.00	10.30	11.35
9.45	10.30	11.27	12.18

WESTERN DIV.

To Boston. Lve.	Arr.	From Boston. Lve.	Arr.
6.48	7.45	z6.55	8.10
8.03	9.10	9.24	10.34
10.10	11.19	10.55	11.54
10.55	12.09	11.50	12.54
12.02	1.10	2.14	3.29
z1.33	2.39	3.35	4.45
5.17	6.25	5.14	6.10
7.03	8.00	6.03	7.04
10.03	11.12	6.35	7.45
		9.50	10.58

SUNDAY TRAINS

SOUTHERN DIVISION

8.48	7.30	9.00	10.00
7.21	8.05	10.00	10.26
7.35	8.39	11.30	12.05
8.48	9.49	1.00	1.52
9.20	10.12	5.00	6.02
10.23	11.24	7.30	8.08
2.05	2.45	8.30	9.08
5.10	6.00	9.00	10.02
6.35	7.05	10.14	10.52
7.21	8.00	10.25	11.35
9.45	10.30		

SUNDAY TRAINS

WESTERN DIVISION

8.20	9.20	8.00	9.05
12.10	1.15	11.00	1.00
3.50	5.00	2.14	3.25
6.45	7.00	3.30	4.41
8.30	10.02	5.20	6.36
		8.40	9.42

Reference:

x Runs to Lowell Saturdays only.
a Via Lawrence Junction.
b Via Bedford.
c Via Salem Jct.
z Via Wilmington Junction.

LOCAL NEWS

Political printing at Tobin's.

Dance, Dracut Grange, Thurs. eve.

Try Lawler's for Printing, 29 Prescott.

Head & Shaw, Milliners, 35 John St.

Misses Rogers, milliners, 29 Cedar st.

Columbians, tonight. Associate hall.

If you don't feel just right in the morning take a good strong cup of our coffee—never known to fail. National Butter Co.

Mr. and Mrs. Roswell S. Fox of Dracut have returned from an extended automobile trip through southern New Hampshire.

John Lowney, driver of Engine 1, Lowell fire department, is spending two weeks as the guest of his grandfather at Dublin, N. H.

Mrs. C. J. Harrison of Newport, Vt., with her brother William and wife, are the guests of Mr. and Mrs. Peacock of Pelham, N. H., and of Mrs. McDonald of Hildreth street.

A reception was held last evening at the home of Miss Margaret J. Coleman by her many friends who welcomed her home from her summer vacation touring through Europe.

There will be a high mass of requiem at 8 o'clock, Thursday morning, for the repose of the soul of Catherine Dalton, requested by choir, at the Immaculate Conception church.

The postponed benefit to "Jockey" Brady, the clever little Lowell scrapper, will be held Friday night at the rooms of the Lowell Social and Athletic association at the corner of Market and Hanover streets.

J. H. Lajoie, an employe at Daggett's box shop in Lincoln street, received a severe laceration on the back of the index and middle fingers of the right hand yesterday. He was treated at the Emergency hospital. Lajoie, who is 39 years old, lives at 508 Middlesex street.

Murray Cummings, son of Lawrence Cummings, local correspondent of the Boston Globe, is making a record for himself at Holy Cross college in Worcester. Despite the fact that it is his first month in college he has made good progress. Out of 175 students he was one of 11 to receive honorable mention, which means that he had an average rank of over 95 per cent.

Fletcher's quarry at West Chelmsford is working to its full capacity and it is necessary to work overtime to load the cars as the derricks are busy all day. Forty cars of cut stone have been shipped from Fletcher's to New York for a great sea wall that is being constructed there. The wall is to be one and a half miles long and 10 feet high.

Henry King, a carpenter, employed by Contractor Charles P. Conant, fell from a staging while at work yesterday, and suffered a fracture of the left arm. He was treated for the injury at the Emergency hospital. King lives at 211 White street.

FIGHTS RESCUERS

Man Made Attempt at Suicide by Drowning

NEW YORK, Oct. 11.—Edward Rudi, penniless and despondent because his wife and babies were starving, attempted suicide by drowning in the North river last night. He battled for ten minutes with rescuers who saw him leap from the ferry boat Oswego, in midstream, and 300 passengers witnessed the struggle.

Food was supplied to the starving man when he was arraigned later in the West Thirty-seventh street police station, but between each mouthful he cried and pleaded with those about him to send food to his suffering wife and three children at No. 957 Second place, North Bergen.

Rudi, who is twenty-eight years old, and who came here five years ago from Sweden, is a cook. For six months he has been out of employment, and illness in the family wiped out his savings two weeks ago. Yesterday when he left home in search for work he told his wife he would do something desperate unless he found employment.

About 5 p. m. Rudi boarded the West Shore ferry boat from Weehawken at Forty-second street. In midstream he jumped from the deck. Several women promptly fainted.

Cornelius Britt, of No. 648 Hamburg avenue, and Albert Claves, of No. 506 West Forty-seventh street, on Pier No. 41, lowered a boat and rowed to the man who was swimming.

When Britt extended the oar to him Rudi called back:

"Go away from me. Let me die."

Claves managed to catch the man by the collar with a boat hook. Then he began to fight.

Passengers threw many life preservers from the ferry boat and finally two deck hands jumped into the water and grabbing the would-be suicide from behind, aided the boatmen in pulling Rudi on board, where he collapsed.

He was hurried to the New York hospital and found to be suffering from starvation and submersion.

When taken to the police station he was astonished that a charge of attempted suicide should be made against him. He did not know there was a law against self-destruction.

"Is this going to get any bread for my children?" he demanded, when told he must go to court.

Several commuters who had taken interest in the man promised to visit his home and furnish immediate aid if the family were in need of food or necessities.

BIG GAME HUNT

DETROIT, Oct. 11.—William Ellis Corey, former president of the United States Steel corporation, is camping with several friends in Watersmeet township, in the woods of the Michigan copper country. They will spend their time hunting deer and bear.

Mr. Corey is said to be a crack shot, and every fall he kills all the deer the law will allow. It was his visit to Bisbee several days ago that led to reports of a copper merger.

430 School st., near Middlesex st. 16 Woodbury st., near corner School and Middlesex sts.,

Clean, Light Tenements

13 Woodbury st., 915 Middlesex st. These tenements from $2.50 to $2.75 per week, and all close by Franklin school and French church. Apply Martin Robbins & Son, 90 Prescott st.

TEACHERS' DIRECTORY

DANCING

Mrs. Emma A. Wells' Academy

158 MERRIMACK STREET

Open daily, afternoon and evening. Children and adult classes. Private lessons. Private classes accommodated. All dances taught.

Knights of Equity

Are requested to meet in their hall in Central street, THURSDAY MORNING at 8 o'clock (Columbus day) to march in a body to St. Peter's church for Mass at 8.45. Wear dark clothes and white gloves.

Per Order, Committee.

THE NEIGHBORS ARE NOT MEETING

This week they are taking in the various excursions, but beginning next Monday, they will meet again in The Sun and Courier-Citizen.

Ahead *of Competition*

C. B. COBURN CO.

ECHOES FROM THE PAINT STORE

From basement to garret, there's something in every room waiting to be made look like new, with Coburn's PAINTS or FINISHES. You can use these yourself, and with slight work, get perfect results. The prices—tut—petty amounts.

Stove Pipe Enamel, can	15c	Floor Paint, qt	45c
Japanese Enamel, can	25c	Furniture Varnish, qt	50c
Monolac, in colors, can	25c	Cement Paint, qt	65c
Household Paint, pt	30c	U. S. N. Deck Paint, reg's, qt.	65c
Johnson's Wood Dyes, ½ pt	30c	Carriage Paint, qt	75c
Aluminum Paint, ½ pt	35c	Interior Preservative, qt	75c
Gold Finish, ½ pt	35c	Floor Finish, qt	80c
Bath Tub Enamel, can	40c	Spar Varnish, qt	$1.13

FREE CITY AUTO DELIVERY

C. B. COBURN CO.

63 Market Street

CAN YOU BEAT IT?

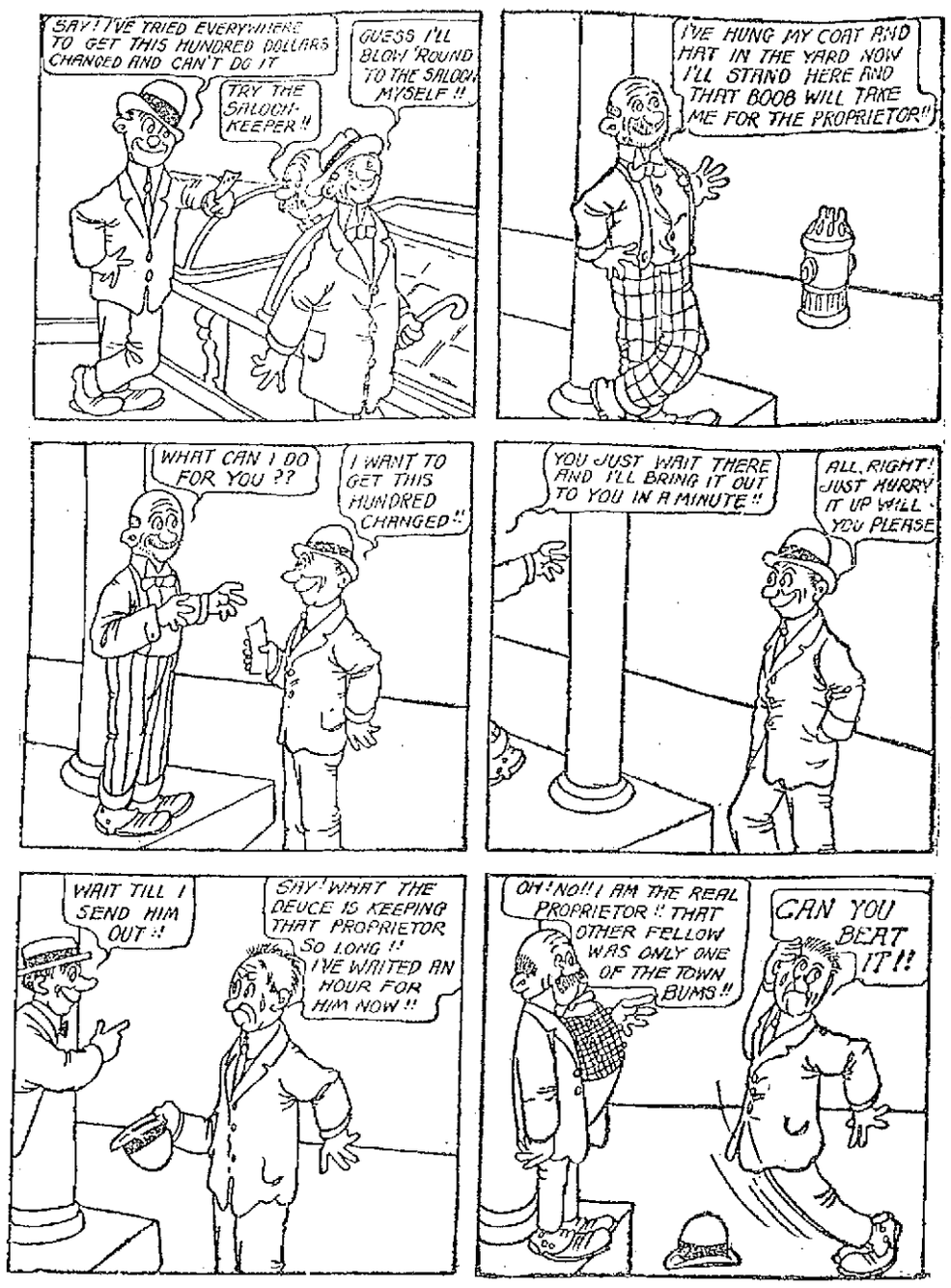

A Statement of Coal Fact

Taking a sample of the best quality of ANTHRACITE COAL that could be found in Lowell, we have submitted the same for expert tests against a sample of LOWELL GAS COKE, the latter from our stock which we are now selling to the people of Lowell for $4.75 per chaldron.

The tests were made in the laboratory of Charles W. Hinman, S. B., of Boston, and formerly Gas Inspector of the State of Massachusetts.

We know of no higher authority. The results of the two tests are below.

	ANTHRACITE COAL	LOWELL GAS COKE
Moisture	2.60 Per Cent.	.99 Per Cent.
Volatile Matter	7.07 " "	4.95 " "
Fixed Carbon	79.09 " "	84.94 " "
Ash	11.24 " "	9.12 " "

Lowell Gas Coke contained 89.89 per cent. combustible matter.
Anthracite coal contained 86.16 per cent. combustible matter.
$1.00 will buy 303 lbs. Lowell Gas Coke combustible matter.
$1.00 will buy 258 lbs. Anthracite coal combustible matter.

Or

One ton of Lowell Gas Coke combustible matter would cost $7.34.

One ton of Anthracite coal combustible matter would cost $8.70.

These figures are beyond any argument. The combustible matter in LOWELL GAS COKE selling in Lowell today is in excess of combustible matter contained in the best ANTHRACITE COAL selling in Lowell today. ONE DOLLAR will buy more combustible matter if paid for LOWELL GAS COKE than One Dollar will buy of the best Anthracite Coal in Lowell. We put these statements before the people of Lowell over our name. We never have made a statement to the public that was not true, and certainly we do not need to now in order to market our coke. LOWELL GAS COKE is shown by above figures to be the most economical fuel in Lowell today—the most value for the money—proven by indisputable, scientific authority. It is only for the user of LOWELL GAS COKE to burn under proper conditions and control. It is only for the user to give LOWELL GAS COKE a chance.

Lowell Gas Light Co.

A Beautiful Residence

FOR SALE

At a Great Sacrifice at the

"Lowell Highlands"

Seldom, if ever, have you had a chance to buy at so great a sacrifice, a place like this one. This is the only place for sale at a sacrifice at the "LOWELL HIGHLANDS," for the building of new ST. MARGARET'S CHURCH aud many other facts too numerous to mention have made desirable houses scarce in this section.

This place has cost Mr. Varney over $6000, including the three lots that go with the place, or the residence will be sold with one lot if the purchaser so desires.

OWNER LEAVING LOWELL to make his residence in the northern part of New England and has placed in my hands to sell to the highest bidder, the beautiful residence, situated at the corner of Parker and Rhodora streets and numbered 378 Parker St., opposite the two so-called tennis lots, and next to the residence of Rev. Arthur P. Wedge.

DESCRIPTION OF THE HOUSE—A nine-room modern built house, up to date in every respect, in fine shape, now being painted two coats of paint on the outside, hardwood floors in every room, large parlor, dandy dining-room, kitchen, pantry and front and back halls, four bed-rooms, bath-room, hot and cold water, steam heat, good attic, cemented cellar, fine lawns, shrubbery, flowers, vegetable garden, fruit trees, etc., etc., concrete sidewalks. The house is situated on the highest land in Lowell in the most beautiful residential section of the city, "THE LOWELL HIGHLANDS," and Mr. Varney tells me that if he was to live in Lowell no place would suit him better as regards to neighborhood, which is the best. Some of his neighbors are Rev. Mr. Wedge., Mr. Walter W. Carr, assistant superintendent of the Merrimack Mfg. Co.; Mr. George S. Drew, the local resident representative of Bradstreet; Police Officer Daniel J. Donovan, Optician Labelle, of Merrimack St.; Joseph R. Hardy, manager of E. Buxton Co.; Charles G. Martin, the well known bookkeeper at the Bon Marche; Edwin Erickson, an employe of the Boston & Northern; Mr. Lofgren, the popular overseer at the U. S. Cartridge Co.; W. S. Woodward, bookkeeper at the Swift Plant at South Lowell; Mr. Martin Flaherty, the well known athlete; Mr. Fred McMaster and Mr. Harry C. McMaster, two popular employes of the U. S. Cartridge Co.; Mr. John W. Cole, the well known manager of the D. L. Page Co. restaurant on Merrimack St., which is second to no restaurant in the city; Mr. Whitson, the popular letter carrier, and last but not least is Mr. Charles H. Bagshaw, the well known and very successful manufacturer, who occupies the magnificent cement mansion on Wedge St., which is the centre of so much attraction and admiration of all who stroll through the "LOWELL HIGHLANDS."

THE LAND

There are 4995 square feet of land in the first lot, which goes with the house and is numbered 2. The second lot is No. 1, and the third lot is No. 5, on plan of land of "LOWELL HIGHLANDS," belonging to Eugene G. Russell.

For full description and lowest cash price, as well as the easiest terms, a reasonable amount down and balance monthly, on which this estate can be secured and how it can be divided, call today.

HOUSE LOTS NEAR

NEW ST. MARGARET'S CHURCH

On Stevens street, and this means that in a few months no desirable house lots will be left for sale as all the lots have been sold to people demanding the best homes in this, the best section of the city.

HOUSE LOTS AT THE

"Lowell Highlands"

SELL THEMSELVES

Go up there and look at them. See for yourself what they are. There is a sign on every lot not already sold, giving the number of lot, also number of feet of land and price per foot.

Not a single restriction is placed on this land as the owners are all such as need no restrictions, as they restrict themselves. Look at the 20 houses already built and occupied. Here is an exceptional opportunity to secure your choice, and remember I will sell these lots on

EASY TERMS

$100 DOWN, part cash and the BALANCE MONTHLY. Here is the opportunity for the man with courage, for the man who dares to COIN MONEY while his neighbors are sleeping.

"YOUR SATISFACTION IS OUR SUCCESS"

Eugene G. Russell

Real Estate and All Kinds of Insurance. Local Agent and Resident Claim Adjuster of the Great Eastern Casualty Co.

407 MIDDLESEX STREET